



International Youth Exchange Statistics

Semester and Academic Year Programs 2005-2006 Cycle

Prepared by:
Vanessa Chang
CSIET
212 South Henry Street
Alexandria, Virginia 22314
www.csiet.org





Introduction

The Council on Standards for International Educational Travel (CSIET) annually evaluates U.S.-based youth exchange programs to ensure compliance with CSIET Standards, so that students, families, and schools can identify reputable exchange organizations.

CSIET collects student numbers from exchange organizations voluntarily applying for listing in the *Advisory List*. This report provides international youth exchange statistics from the 2005-2006 academic cycle.

The first part of this report provides data tables for each category of exchange activity. The second half includes graphics to provide a comparative perspective.

Please note that since not all U.S.-based exchange organizations apply for CSIET listing, the statistics in this document do not include every existing U.S. Exchange Organization. However, they do reflect the vast majority of the field.

Additionally, the accuracy of the data collected relies on the data as presented by applicant youth programs and is not externally verified by CSIET.





Terminology

Since the statistics in this document were based on exchanges conducted by U.S.-based exchange programs, “**Inbound**” is used to describe a program that brings students *into the* United States.

Likewise, “**Outbound**” is used to describe a program that sends American students *out of* the United States.



Data Tables

United States

- U.S. States
 - Totals
 - Rankings
 - 3-Year Comparisons
- U.S. Geographic Divisions & Regions
 - Totals
 - 3-Year Comparisons

International

- Countries
 - Totals
 - Rankings
 - Per-Capita Rates of Exchanges to U.S.
 - 3-Year Comparisons
- World Regions
 - Totals

U.S. State Totals

State	Year or Semester Inbound	Year or Semester Outbound
Alabama	361	3
Alaska	177	48
Arizona	503	72
Arkansas	558	14
California	1,782	293
Colorado	662	80
Connecticut	154	53
Deleware	78	4
District of Columbia	22	11
Florida	518	50
Georgia	369	31
Hawaii	52	9
Idaho	397	22
Illinois	783	54
Indiana	1,004	14
Iowa	593	15
Kansas	952	27
Kentucky	504	19
Louisiana	340	4
Maine	211	80
Maryland	257	44
Massachusetts	314	94
Michigan	1,785	59
Minnesota	1,286	92
Mississippi	257	3
Missouri	790	47
Montana	339	40

State	Year or Semester Inbound	Year or Semester Outbound
Missouri	790	47
Montana	339	40
Nebraska	394	9
Nevada	178	21
New Hampshire	185	31
New Jersey	182	49
New Mexico	273	39
New York	816	215
North Carolina	501	56
North Dakota	123	9
Ohio	1,264	123
Oklahoma	592	30
Oregon	952	122
Pennsylvania	918	142
Rhode Island	38	15
South Carolina	278	8
South Dakota	281	4
Tennessee	359	23
Texas	1,984	131
Utah	91	18
Vermont	129	42
Virginia	657	28
Washington	1,291	110
West Virginia	195	15
Wisconsin	1,154	90
Wyoming	89	7
Totals	27,972	2,619



U.S. State Ranking: By Number of Students Hosted

Rank	State	Year or Semester Inbound
1	Texas	1,984
2	Michigan	1,785
3	California	1,782
4	Washington	1,291
5	Minnesota	1,286
6	Ohio	1,264
7	Wisconsin	1,154
8	Indiana	1,004
9	Oregon	952
10	Kansas	952
11	Pennsylvania	918
12	New York	816
13	Missouri	790
14	Illinois	783
15	Colorado	662
16	Virginia	657
17	Iowa	593
18	Oklahoma	592
19	Arkansas	558
20	Florida	518
21	Kentucky	504
22	Arizona	503
23	North Carolina	501
24	Idaho	397
25	Nebraska	394
26	Georgia	369

Rank	State	Year or Semester Inbound
27	Alabama	361
28	Tennessee	359
29	Louisiana	340
30	Montana	339
31	Massachusetts	314
32	South Dakota	281
33	South Carolina	278
34	New Mexico	273
35	Maryland	257
36	Mississippi	257
37	Maine	211
38	West Virginia	195
39	New Hampshire	185
40	New Jersey	182
41	Nevada	178
42	Alaska	177
43	Connecticut	154
44	Vermont	129
45	North Dakota	123
46	Utah	91
47	Wyoming	89
48	Delaware	78
49	Hawaii	52
50	Rhode Island	38
51	District of Columbia	22
U.S. State Totals		27,972

U.S. State Ranking: By Number of Students Sent Abroad

Rank	State	Year or Semester Outbound
1	California	293
2	New York	215
3	Pennsylvania	142
4	Texas	131
5	Ohio	123
6	Oregon	122
7	Washington	110
8	Massachusetts	94
9	Minnesota	92
10	Wisconsin	90
11	Colorado	80
12	Maine	80
13	Arizona	72
14	Michigan	59
15	North Carolina	56
16	Illinois	54
17	Connecticut	53
18	Florida	50
19	New Jersey	49
20	Alaska	48
21	Missouri	47
22	Maryland	44
23	Vermont	42
24	Montana	40
25	New Mexico	39

Rank	State	Year or Semester Outbound
26	Georgia	31
27	New Hampshire	31
28	Oklahoma	30
29	Virginia	28
30	Kansas	27
31	Tennessee	23
32	Idaho	22
33	Nevada	21
34	Kentucky	19
35	Utah	18
36	Iowa	15
37	Rhode Island	15
38	West Virginia	15
39	Arkansas	14
40	Indiana	14
41	District of Columbia	11
42	Hawaii	9
43	Nebraska	9
44	North Dakota	9
45	South Carolina	8
46	Wyoming	7
47	Delaware	4
48	Louisiana	4
49	South Dakota	4
50	Alabama	3
51	Mississippi	3
U.S. Totals		2,619



3-Year Comparison: U.S. States Hosting Exchange Students

State	Semester/Year Students Inbound		
	2003-04	2004-05	2005-06
Alabama	295	312	361
Alaska	126	123	177
Arizona	448	507	503
Arkansas	385	467	558
California	1,771	1,767	1,782
Colorado	496	570	662
Connecticut	159	128	154
Deleware	40	54	78
District of Columbia	38	51	22
Florida	608	567	518
Georgia	355	337	369
Hawaii	50	50	52
Idaho	479	465	397
Illinois	592	736	783
Indiana	789	961	1,004
Iowa	514	566	593
Kansas	643	747	952
Kentucky	414	427	504
Louisiana	254	337	340
Maine	242	192	211
Maryland	242	268	257
Massachusetts	343	276	314
Michigan	1,431	1,616	1,785
Minnesota	1,124	1,191	1,286
Mississippi	268	269	257

State	Semester/Year Students Inbound		
	2003-04	2004-05	2005-06
Missouri	654	737	790
Montana	343	314	339
Nebraska	358	357	394
Nevada	205	198	178
New Hampshire	155	137	185
New Jersey	126	170	182
New Mexico	246	269	273
New York	711	781	816
North Carolina	456	436	501
North Dakota	105	93	123
Ohio	1,099	1,141	1,264
Oklahoma	449	548	592
Oregon	960	925	952
Pennsylvania	906	890	918
Rhode Island	41	31	38
South Carolina	269	252	278
South Dakota	260	250	281
Tennessee	344	295	359
Texas	1,715	1,908	1,984
Utah	60	64	91
Vermont	89	92	129
Virginia	531	601	657
Washington	847	1,023	1,291
West Virginia	234	166	195
Wisconsin	908	1,084	1,154
Wyoming	113	69	89
Totals	26,201	25,815	27,972

3-Year Comparison: U.S. States Sending Students Abroad

State	Semester/Year Students Outbound		
	2003-04	2004-05	2005-06
Alabama	11	4	3
Alaska	29	38	48
Arizona	31	26	72
Arkansas	18	10	14
California	236	268	293
Colorado	86	86	80
Connecticut	41	30	53
Delaware	3	2	4
District of Columbia	7	11	11
Florida	33	40	50
Georgia	22	30	31
Hawaii	3	4	9
Idaho	23	18	22
Illinois	53	56	54
Indiana	14	18	14
Iowa	18	11	15
Kansas	21	21	27
Kentucky	17	10	19
Louisiana	4	14	4
Maine	52	85	80
Maryland	40	40	44
Massachusetts	76	84	94
Michigan	56	69	59
Minnesota	111	134	92
Mississippi	4	5	3
Missouri	44	19	47

State	Semester/Year Students Outbound		
	2003-04	2004-05	2005-06
Montana	13	31	40
Nebraska	10	9	9
Nevada	18	22	21
New Hampshire	31	29	31
New Jersey	40	46	49
New Mexico	38	29	39
New York	157	175	215
North Carolina	62	55	56
North Dakota	2	6	9
Ohio	131	121	123
Oklahoma	18	17	30
Oregon	67	77	122
Pennsylvania	119	137	142
Rhode Island	16	9	15
South Carolina	9	7	8
South Dakota	3	6	4
Tennessee	27	25	23
Texas	103	68	131
Utah	12	19	18
Vermont	40	58	42
Virginia	39	46	28
Washington	83	118	110
West Virginia	12	21	15
Wisconsin	91	75	90
Wyoming	6	5	7
Totals	2,524	2,465	2,619

3-Year Comparison: Ratio of Exchange Students to U.S. State Population¹

U.S. States	2003-2004	2004-2005	2005-2006
Alabama	1 : 15,075	1 : 14,254	1 : 12,626
Alaska	1 : 4,976	1 : 5,097	1 : 3,749
Arizona	1 : 11,452	1 : 10,120	1 : 11,808
Arkansas	1 : 6,944	1 : 5,725	1 : 4,981
California	1 : 19,182	1 : 19,226	1 : 20,276
Colorado	1 : 8,672	1 : 7,546	1 : 7,047
Connecticut	1 : 15,129	1 : 18,793	1 : 22,794
Delaware	1 : 19,590	1 : 14,511	1 : 10,814
District of Columbia	1 : 15,054	1 : 11,217	1 : 25,024
Florida	1 : 26,287	1 : 28,188	1 : 34,343
Georgia	1 : 23,060	1 : 24,292	1 : 24,587
Hawaii	1 : 24,231	1 : 24,231	1 : 24,523
Idaho	1 : 2,701	1 : 2,783	1 : 3,600
Illinois	1 : 20,979	1 : 16,874	1 : 16,301
Indiana	1 : 7,707	1 : 6,327	1 : 6,247
Iowa	1 : 5,693	1 : 5,170	1 : 5,002
Kansas	1 : 4,181	1 : 3,599	1 : 2,883
Kentucky	1 : 9,763	1 : 9,466	1 : 8,281
Louisiana	1 : 17,594	1 : 13,261	1 : 13,305
Maine	1 : 5,268	1 : 6,640	1 : 6,263
Maryland	1 : 21,886	1 : 19,763	1 : 21,791
Massachusetts	1 : 18,510	1 : 23,004	1 : 20,378
Michigan	1 : 6,945	1 : 6,150	1 : 5,670
Minnesota	1 : 4,377	1 : 4,131	1 : 3,991
Mississippi	1 : 10,614	1 : 10,575	1 : 11,366
Missouri	1 : 8,555	1 : 7,592	1 : 7,342

U.S. States	2003-2004	2004-2005	2005-2006
Montana	1 : 2,630	1 : 2,873	1 : 2,760
Nebraska	1 : 4,946	1 : 4,793	1 : 4,464
Nevada	1 : 9,748	1 : 10,092	1 : 13,566
New Hampshire	1 : 6,982	1 : 9,020	1 : 7,081
New Jersey	1 : 66,781	1 : 49,496	1 : 47,901
New Mexico	1 : 8,121	1 : 6,762	1 : 7,064
New York	1 : 26,690	1 : 24,298	1 : 23,596
North Carolina	1 : 17,652	1 : 18,462	1 : 17,332
North Dakota	1 : 6,235	1 : 6,905	1 : 5,176
Ohio	1 : 10,330	1 : 9,950	1 : 9,070
Oklahoma	1 : 7,685	1 : 6,297	1 : 5,993
Oregon	1 : 3,564	1 : 3,699	1 : 3,825
Pennsylvania	1 : 13,555	1 : 13,799	1 : 13,540
Rhode Island	1 : 25,569	1 : 33,817	1 : 28,321
South Carolina	1 : 14,915	1 : 15,921	1 : 15,306
South Dakota	1 : 2,903	1 : 3,019	1 : 2,761
Tennessee	1 : 16,539	1 : 19,286	1 : 16,610
Texas	1 : 12,158	1 : 10,929	1 : 11,522
Utah	1 : 37,219	1 : 34,893	1 : 27,138
Vermont	1 : 6,841	1 : 6,618	1 : 4,830
Virginia	1 : 13,331	1 : 11,778	1 : 11,518
Washington	1 : 6,959	1 : 5,762	1 : 4,870
West Virginia	1 : 7,728	1 : 10,894	1 : 9,317
Wisconsin	1 : 5,907	1 : 4,948	1 : 4,797
Wyoming	1 : 4,370	1 : 7,156	1 : 5,722
U.S. Total	1 : 13,211	1 : 12,745	1 : 10,597

¹Source of state population numbers:
<http://www.census.gov/popest/states/tables/NST-EST2005-01.xls>

3-Year Comparison:

Ratio of Exchange Students to U.S. High School Students²

U.S. State	2003-2004	2004-2005	2005-2006
Alabama	1 : 683	1 : 645	1 : 571
Alaska	1 : 309	1 : 316	1 : 226
Arizona	1 : 529	1 : 467	1 : 551
Arkansas	1 : 342	1 : 282	1 : 237
California	1 : 964	1 : 967	1 : 1,026
Colorado	1 : 419	1 : 365	1 : 328
Connecticut	1 : 979	1 : 1,217	1 : 1,065
Delaware	1 : 847	1 : 627	1 : 437
District of Columbia	1 : 363	1 : 270	1 : 790
Florida	1 : 1,110	1 : 1,190	1 : 1,411
Georgia	1 : 1,084	1 : 1,142	1 : 1,104
Hawaii	1 : 1,041	1 : 1,041	1 : 1,019
Idaho	1 : 156	1 : 161	1 : 190
Illinois	1 : 968	1 : 779	1 : 762
Indiana	1 : 360	1 : 295	1 : 289
Iowa	1 : 302	1 : 274	1 : 264
Kansas	1 : 224	1 : 192	1 : 157
Kentucky	1 : 463	1 : 449	1 : 365
Louisiana	1 : 766	1 : 578	1 : 569
Maine	1 : 251	1 : 317	1 : 296
Maryland	1 : 995	1 : 899	1 : 998
Massachusetts	1 : 795	1 : 988	1 : 898
Michigan	1 : 319	1 : 282	1 : 298
Minnesota	1 : 246	1 : 232	1 : 217
Mississippi	1 : 478	1 : 476	1 : 515
Missouri	1 : 406	1 : 360	1 : 344

U.S. State	2003-2004	2004-2005	2005-2006
Montana	1 : 145	1 : 158	1 : 144
Nebraska	1 : 262	1 : 254	1 : 229
Nevada	1 : 439	1 : 454	1 : 554
New Hampshire	1 : 346	1 : 447	1 : 346
New Jersey	1 : 2,683	1 : 1,989	1 : 2,136
New Mexico	1 : 426	1 : 355	1 : 351
New York	1 : 1,100	1 : 1,001	1 : 1,068
North Carolina	1 : 764	1 : 799	1 : 742
North Dakota	1 : 357	1 : 395	1 : 286
Ohio	1 : 493	1 : 474	1 : 439
Oklahoma	1 : 394	1 : 322	1 : 296
Oregon	1 : 173	1 : 180	1 : 181
Pennsylvania	1 : 608	1 : 619	1 : 626
Rhode Island	1 : 1,064	1 : 1,407	1 : 1,228
South Carolina	1 : 685	1 : 731	1 : 698
South Dakota	1 : 157	1 : 163	1 : 144
Tennessee	1 : 701	1 : 817	1 : 708
Texas	1 : 651	1 : 585	1 : 595
Utah	1 : 2,395	1 : 2,246	1 : 1,610
Vermont	1 : 355	1 : 344	1 : 248
Virginia	1 : 620	1 : 548	1 : 526
Washington	1 : 366	1 : 303	1 : 246
West Virginia	1 : 363	1 : 512	1 : 423
Wisconsin	1 : 314	1 : 263	1 : 251
Wyoming	1 : 264	1 : 432	1 : 317
United States	1 : 618	1 : 600	1 : 503

²Source of High School Student Population: U.S. Department of Education, National Center for Education Statistics, The NCES Common Core of Data (CCD), "State Nonfiscal Survey of Public Elementary/Secondary Education," 2002-03 (prepared July 2004).



U.S. Geographic Divisions & Regions



U.S. Region/Division Totals

Region	Division	Year or Semester Inbound	Year or Semester Outbound
West	Mountain	2,532	299
	Pacific	4,254	582
West Subtotal		6,786	881
South	East South Central	1,481	48
	South Atlantic	2,875	247
	West South Central	3,474	179
South Subtotal		7,830	474
Northeast	Middle Atlantic	1,916	406
	New England	1,031	315
Northeast Subtotal		2,947	721
Midwest	East North Central	5,990	340
	West North Central	4,419	203
Midwest Subtotal		10,409	543
Total		27,972	2,619

3-Year Comparison: U.S. Regions/Divisions Hosting Students

Region	Division	2003-04	2004-05	2005-06
Midwest	East North Central	4,819	5,538	5,990
	West North Central	3,658	3,941	4,419
Midwest Subtotal		8,477	9,479	10,409
Northeast	Middle Atlantic	1,743	1,841	1,916
	New England	1,029	856	1,031
Northeast Subtotal		2,772	2,697	2,947
South	East South Central	1,321	1,303	1,481
	South Atlantic	2,773	2,732	2,875
	West South Central	2,803	3,260	3,474
South Subtotal		6,897	7,295	7,830
West	Mountain	2,390	2,456	2,532
	Pacific	3,754	3,888	4,254
West Subtotal		6,144	6,344	6,786
Totals		26,201	25,815	27,972

3-Year Comparison: U.S. Regions/Divisions Sending Students Abroad

Region	Division	2003-04	2004-05	2005-06
Midwest	East North Central	345	339	340
	West North Central	209	206	203
Midwest Subtotal		554	545	543
Northeast	Middle Atlantic	316	358	406
	New England	256	295	315
Northeast Subtotal		572	653	721
South	East South Central	59	44	48
	South Atlantic	227	252	247
	West South Central	143	109	179
South Subtotal		429	405	474
West	Mountain	227	236	299
	Pacific	418	505	582
West Subtotal		645	741	881
Totals		2,524	2,465	2,619

International Data



** Due to minor inconsistencies in program reporting, country data totals do not match U.S. state data totals in all cases.*

Country Totals

Country	Year or Semester Inbound	Year or Semester Outbound
Afghanistan	19	20
Albania	17	1
Algeria	24	0
Argentina	125	126
Armenia	49	2
Australia	120	60
Austria	246	66
Azerbaijan	84	2
Bangladesh	17	0
Belarus	5	0
Belgium	294	57
Bhutan	1	0
Bolivia	96	15
Bosnia and Herzegovina	28	0
Botswana	1	0
Brazil	2,109	107
Bulgaria	50	0
Cambodia	3	0
Canada	24	2
Chile	245	72
China	843	66
Colombia	397	1
Costa Rica	31	88
Croatia	42	4
Czech Republic	323	17
Denmark	540	33
Dominican Republic	13	3
Ecuador	353	63
Egypt	41	0
El Salvador	2	0

Country	Year or Semester Inbound	Year or Semester Outbound
Estonia	22	0
Finland	298	18
France	590	291
Georgia	65	2
Germany	7,646	364
Ghana	33	12
Greece	2	0
Guatemala	3	0
Haiti	0	0
Honduras	4	6
Hungary	145	22
Iceland	27	6
India	70	11
Indonesia	156	0
Iraq	28	0
Ireland	0	27
Israel	36	0
Italy	754	214
Japan	1,482	170
Jordan	46	0
Kazakhstan	121	2
Kenya	8	1
Kuwait	20	0
Kyrgyzstan	72	2
Latvia	51	13
Lebanon	65	0
Lithuania	19	0
Luxembourg	1	0
Macedonia	47	0
Malawi	2	0

Country Totals, continued

Country	Year or Semester Inbound	Year or Semester Outbound
Malaysia	26	0
Mexico	539	24
Moldova	57	1
Monaco	0	0
Mongolia	116	0
Morocco	33	0
Nepal	7	0
Netherlands	331	26
New Zealand	36	47
Nicaragua	0	0
Norway	627	12
Oman	13	0
Pakistan	74	0
Palestine	2	0
Panama	15	24
Paraguay	51	34
Peru	48	15
Philippines	53	2
Poland	215	15
Portugal	32	17
Qatar	2	0
Romania	74	4
Russia	425	27
Rwanda	0	1
Saudi Arabia	17	0
Serbia and Montenegro	148	15
Sierra Leone	4	0
Singapore	3	0
Slovakia	332	5
Slovenia	5	0

Country	Year or Semester Inbound	Year or Semester Outbound
Somalia	1	0
South Africa	10	9
South Korea	2,095	4
Spain	492	202
Sri Lanka	1	0
Sudan	1	0
Sweden	493	27
Switzerland	384	47
Syria	26	0
Taiwan	350	9
Tajikistan	44	1
Thailand	1,246	24
Tunisia	25	0
Turkey	214	11
Turkmenistan	47	2
Ukraine	303	13
United Kingdom	21	26
Uruguay	20	5
Uzbekistan	142	3
Venezuela	265	3
Vietnam	355	0
West Bank, Gaza	35	0
Yemen	49	0
Zambia	1	0
Zimbabwe	2	2
Totals	27,862	2,623

Country Ranking: By Number of Students Sent to the U.S.

Rank	Country	Year or Semester Inbound
1	Germany	7,646
2	Brazil	2,109
3	South Korea	2,095
4	Japan	1,482
5	Thailand	1,246
6	China	843
7	Italy	754
8	Norway	627
9	France	590
10	Denmark	540
11	Mexico	539
12	Sweden	493
13	Spain	492
14	Russia	425
15	Colombia	397
16	Switzerland	384
17	Vietnam	355
18	Ecuador	353
19	Taiwan	350
20	Slovakia	332
21	Netherlands	331
22	Czech Republic	323
23	Ukraine	303
24	Finland	298
25	Belgium	294
26	Venezuela	265
27	Austria	246
28	Chile	245
29	Poland	215
30	Turkey	214

Rank	Country	Year or Semester Inbound
31	Indonesia	156
32	Serbia and Montenegro	148
33	Hungary	145
34	Uzbekistan	142
35	Argentina	125
36	Kazakhstan	121
37	Australia	120
38	Mongolia	116
39	Bolivia	96
40	Azerbaijan	84
41	Pakistan	74
41	Romania	74
43	Kyrgyzstan	72
44	India	70
45	Georgia	65
45	Lebanon	65
47	Moldova	57
48	Philippines	53
49	Latvia	51
49	Paraguay	51
51	Bulgaria	50
52	Armenia	49
52	Yemen	49
54	Peru	48
55	Macedonia	47
55	Turkmenistan	47
57	Jordan	46
58	Tajikistan	44
59	Croatia	42
60	Egypt	41

Country Ranking:

By Number of Students Sent to the U.S., continued

Rank	Country	Year or Semester Inbound
61	Israel	36
61	New Zealand	36
63	West Bank, Gaza	35
64	Ghana	33
64	Morocco	33
66	Portugal	32
67	Costa Rica	31
68	Bosnia and Herzegovina	28
68	Iraq	28
70	Iceland	27
71	Malaysia	26
71	Syria	26
73	Tunisia	25
74	Algeria	24
74	Canada	24
76	Estonia	22
77	United Kingdom	21
78	Kuwait	20
78	Uruguay	20
80	Afghanistan	19
80	Lithuania	19
82	Albania	17
82	Bangladesh	17
82	Saudi Arabia	17
85	Panama	15
86	Dominican Republic	13
86	Oman	13
88	South Africa	10
89	Kenya	8
90	Nepal	7

Rank	Country	Year or Semester Inbound
91	Belarus	5
91	Slovenia	5
93	Honduras	4
93	Sierra Leone	4
95	Cambodia	3
95	Guatemala	3
95	Singapore	3
98	El Salvador	2
98	Greece	2
98	Malawi	2
98	Palestine	2
98	Qatar	2
98	Zimbabwe	2
104	Bhutan	1
104	Botswana	1
104	Luxembourg	1
104	Somalia	1
104	Sri Lanka	1
104	Sudan	1
104	Zambia	1
111	Haiti	0
111	Ireland	0
111	Monaco	0
111	Nicaragua	0
111	Rwanda	0
	Totals	27,862

Country Ranking: By Number of U.S. Students Sent Abroad

Rank	Country	Year or Semester Outbound
1	Germany	364
2	France	291
3	Italy	214
4	Spain	202
5	Japan	170
6	Argentina	126
7	Brazil	107
8	Costa Rica	88
9	Chile	72
10	Austria	66
10	China	66
12	Ecuador	63
13	Australia	60
14	Belgium	57
15	New Zealand	47
15	Switzerland	47
17	Paraguay	34
18	Denmark	33
19	Ireland	27
19	Russia	27
19	Sweden	27
22	Netherlands	26
22	United Kingdom	26
24	Mexico	24
24	Panama	24
24	Thailand	24
27	Hungary	22
28	Afghanistan	20
29	Finland	18
30	Czech Republic	17

Rank	Country	Year or Semester Outbound
30	Portugal	17
32	Bolivia	15
32	Peru	15
32	Poland	15
32	Serbia and Montenegro	15
36	Latvia	13
36	Ukraine	13
38	Ghana	12
38	Norway	12
40	India	11
40	Turkey	11
42	South Africa	9
42	Taiwan	9
44	Honduras	6
44	Iceland	6
46	Slovakia	5
46	Uruguay	5
48	Croatia	4
48	South Korea	4
48	Romania	4
51	Dominican Republic	3
51	Uzbekistan	3
51	Venezuela	3
54	Armenia	2
54	Azerbaijan	2
54	Canada	2
54	Georgia	2
54	Kazakhstan	2
54	Kyrgyzstan	2
54	Philippines	2

Country Ranking:

By Number of U.S. Students Sent Abroad, continued

Rank	Country	Year or Semester Outbound
54	Turkmenistan	2
54	Zimbabwe	2
63	Albania	1
63	Colombia	1
63	Kenya	1
63	Moldova	1
63	Rwanda	1
63	Tajikistan	1
69	Algeria	0
69	Bangladesh	0
69	Belarus	0
69	Bhutan	0
69	Bosnia and Herzegovina	0
69	Botswana	0
69	Bulgaria	0
69	Cambodia	0
69	Egypt	0
69	El Salvador	0
69	Estonia	0
69	Greece	0
69	Guatemala	0
69	Haiti	0
69	Indonesia	0
69	Iraq	0
69	Israel	0
69	Jordan	0
69	Kuwait	0
69	Lebanon	0
69	Lithuania	0
69	Luxembourg	0

Rank	Country	Year or Semester Outbound
69	Macedonia	0
69	Malawi	0
69	Malaysia	0
69	Monaco	0
69	Mongolia	0
69	Morocco	0
69	Nepal	0
69	Nicaragua	0
69	Oman	0
69	Pakistan	0
69	Palestine	0
69	Qatar	0
69	Saudi Arabia	0
69	Sierra Leone	0
69	Singapore	0
69	Slovenia	0
69	Somalia	0
69	Sri Lanka	0
69	Sudan	0
69	Syria	0
69	Tunisia	0
69	Vietnam	0
69	West Bank, Gaza	0
69	Yemen	0
69	Zambia	0
	Totals	2,623

Ratio of Exchange Students to Home Country Population³

Country	Semester/Year Exchanges to the U.S.	Population (millions)	Population Age 15-17 (millions)	% of Population Age 15-17	Ratio of Semester/Year Exchanges to the U.S. to Country's Population	Ratio of Semester/Year Exchanges to the U.S. to Country's 15- to 17-Year-Old Population
Afghanistan	19	26.02	1.665	6.4%	1 : 1,369,474	1 : 87,646
Albania	17	3.238	0.185	5.7%	1 : 190,471	1 : 10,857
Algeria	24	33.277	2.230	6.7%	1 : 1,386,542	1 : 92,898
Argentina	125	39.559	2.018	5.1%	1 : 316,472	1 : 16,140
Armenia	49	3.078	0.185	6.0%	1 : 62,816	1 : 3,769
Australia	120	20.146	0.826	4.1%	1 : 167,883	1 : 6,883
Austria	246	8.141	0.285	3.5%	1 : 33,093	1 : 1,158
Azerbaijan	84	8.598	0.567	6.6%	1 : 102,357	1 : 6,756
Bangladesh	17	155.403	10.101	6.5%	1 : 9,141,353	1 : 594,188
Belarus	5	9.836	0.492	5.0%	1 : 1,967,200	1 : 98,360
Belgium	294	10.335	0.372	3.6%	1 : 35,153	1 : 1,266
Bhutan	1	2.163	0.151	7.0%	1 : 2,163,000	1 : 151,410
Bolivia	96	9.288	0.594	6.4%	1 : 96,750	1 : 6,192
Bosnia and Herzegovina	28	4.216	0.190	4.5%	1 : 150,571	1 : 6,776
Botswana	1	1.765	0.136	7.7%	1 : 1,765,000	1 : 135,905
Brazil	2,109	183.707	10.288	5.6%	1 : 87,106	1 : 4,878
Bulgaria	50	7.774	0.303	3.9%	1 : 155,480	1 : 6,064
Cambodia	3	14.071	1.027	7.3%	1 : 4,690,333	1 : 342,394
Canada	24	32.059	1.282	4.0%	1 : 1,335,792	1 : 53,432
Chile	245	16.238	0.861	5.3%	1 : 66,278	1 : 3,513
China	843	1,328.246	71.588	5.4%	1 : 1,575,618	1 : 84,921
Colombia	397	45.927	2.618	5.7%	1 : 115,685	1 : 6,594
Costa Rica	31	4.379	0.267	6.1%	1 : 141,258	1 : 8,617
Croatia	42	4.398	0.158	3.6%	1 : 104,714	1 : 3,770
Czech Republic	323	10.223	0.388	3.8%	1 : 31,650	1 : 1,203
Denmark	540	5.380	0.188	3.5%	1 : 9,963	1 : 349
Dominican Republic	13	9.055	0.552	6.1%	1 : 696,538	1 : 42,489

³Source of Country Population: Population Division of the Department of Economic and Social Affairs of the UN Secretariat, World Population Prospects: 2005 Projections (www.un.org).



Ratio of Exchange Students to Home Country Population³, continued

Country	Semester/Year Exchanges to the U.S.	Population (millions)	Population Age 15-17 (millions)	% of Population Age 15-17	Ratio of Semester/Year Exchanges to the U.S. to Country's Population	Ratio of Semester/Year Exchanges to the U.S. to Country's 15- to 17-Year-Old Population
Ecuador	353	13.547	0.826	6.1%	1 : 38,377	1 : 2,341
Egypt	41	75.466	4.905	6.5%	1 : 1,840,634	1 : 119,641
El Salvador	2	6.881	0.413	6.0%	1 : 3,440,500	1 : 206,430
Estonia	22	1.297	0.062	4.8%	1 : 58,955	1 : 2,830
Finland	298	5.226	0.188	3.6%	1 : 17,537	1 : 631
France	590	60.442	2.297	3.8%	1 : 102,444	1 : 3,893
Georgia	65	5.060	0.238	4.7%	1 : 77,846	1 : 3,659
Germany	7,646	82.496	2.887	3.5%	1 : 10,789	1 : 378
Ghana	33	22.186	1.486	6.7%	1 : 672,303	1 : 45,044
Greece	2	11.120	0.356	3.2%	1 : 5,560,000	1 : 177,920
Guatemala	3	12.599	0.857	6.8%	1 : 4,199,667	1 : 285,577
Haiti	0	8.528	0.648	7.6%	n/a	n/a
Honduras	4	7.205	0.490	6.8%	1 : 1,801,250	1 : 122,485
Hungary	145	9.849	0.364	3.7%	1 : 67,924	1 : 2,513
Iceland	27	0.295	0.013	4.4%	1 : 10,926	1 : 481
India	70	1,113.155	66.789	6.0%	1 : 15,902,214	1 : 954,133
Indonesia	156	227.397	12.962	5.7%	1 : 1,457,673	1 : 83,087
Iraq	28	26.893	1.802	6.7%	1 : 960,464	1 : 64,351
Ireland	0	4.148	0.170	4.1%	n/a	n/a
Israel	36	6.739	0.330	4.9%	1 : 187,194	1 : 9,173
Italy	754	57.191	1.659	2.9%	1 : 75,850	1 : 2,200
Japan	1,482	128.221	3.847	3.0%	1 : 86,519	1 : 2,596
Jordan	46	5.865	0.364	6.2%	1 : 127,500	1 : 7,905
Kazakhstan	121	15.456	0.989	6.4%	1 : 127,736	1 : 8,175
Kenya	8	34.256	2.535	7.4%	1 : 4,282,000	1 : 316,868
Kuwait	20	2.691	0.113	4.2%	1 : 134,550	1 : 5,651
Kyrgyzstan	72	5.328	0.352	6.6%	1 : 74,000	1 : 4,884

³Source of Country Population: Population Division of the Department of Economic and Social Affairs of the UN Secretariat, World Population Prospects: 2005 Projections (www.un.org).



Ratio of Exchange Students to Home Country Population³, continued

Country	Semester/Year Exchanges to the U.S.	Population (millions)	Population Age 15-17 (millions)	% of Population Age 15-17	Ratio of Semester/Year Exchanges to the U.S. to Country's Population	Ratio of Semester/Year Exchanges to the U.S. to Country's 15- to 17-Year-Old Population
Latvia	51	2.271	0.109	4.8%	1 : 44,529	1 : 2,137
Lebanon	65	3.777	0.227	6.0%	1 : 58,108	1 : 3,486
Lithuania	19	3.417	0.164	4.8%	1 : 179,842	1 : 8,632
Luxembourg	1	0.465	0.016	3.5%	1 : 465,000	1 : 16,275
Macedonia	47	2.078	0.096	4.6%	1 : 44,213	1 : 2,034
Malawi	2	12.884	0.850	6.6%	1 : 6,442,000	1 : 425,172
Malaysia	26	25.638	1.384	5.4%	1 : 986,077	1 : 53,248
Mexico	539	107.472	6.448	6.0%	1 : 199,391	1 : 11,963
Moldova	57	4.288	0.240	5.6%	1 : 75,228	1 : 4,213
Mongolia	116	2.698	0.162	6.0%	1 : 23,259	1 : 1,396
Morocco	33	31.832	1.942	6.1%	1 : 964,606	1 : 58,841
Nepal	7	27.133	1.818	6.7%	1 : 3,876,143	1 : 259,702
Netherlands	331	16.232	0.601	3.7%	1 : 49,039	1 : 1,814
New Zealand	36	3.926	0.181	4.6%	1 : 109,056	1 : 5,017
Nicaragua	0	5.487	0.390	7.1%	n/a	n/a
Norway	627	4.577	0.179	3.9%	1 : 7,300	1 : 285
Oman	13	2.567	0.169	6.6%	1 : 197,462	1 : 13,032
Pakistan	74	162.806	10.908	6.7%	1 : 2,200,081	1 : 147,405
Panama	15	3.245	0.182	5.6%	1 : 216,333	1 : 12,115
Paraguay	51	6.218	0.404	6.5%	1 : 121,922	1 : 7,925
Peru	48	28.371	1.702	6.0%	1 : 591,063	1 : 35,464
Philippines	53	84.205	5.473	6.5%	1 : 1,588,774	1 : 103,270
Poland	215	38.845	1.709	4.4%	1 : 180,674	1 : 7,950
Portugal	32	10.083	0.323	3.2%	1 : 315,094	1 : 10,083
Qatar	2	0.813	0.027	3.3%	1 : 406,500	1 : 13,415
Romania	74	22.226	1.022	4.6%	1 : 300,351	1 : 13,816
Russia	425	142.162	6.824	4.8%	1 : 334,499	1 : 16,056

³Source of Country Population: Population Division of the Department of Economic and Social Affairs of the UN Secretariat, World Population Prospects: 2005 Projections (www.un.org).



Ratio of Exchange Students to Home Country Population³, continued

Country	Semester/Year Exchanges to the U.S.	Population (millions)	Population Age 15-17 (millions)	% of Population Age 15-17	Ratio of Semester/Year Exchanges to the U.S. to Country's Population	Ratio of Semester/Year Exchanges to the U.S. to Country's 15- to 17-Year-Old Population
Rwanda	0	9.038	0.732	8.1%	n/a	n/a
Saudi Arabia	17	24.573	1.524	6.2%	1 : 1,445,471	1 : 89,619
Serbia and Montenegro	148	10.558	0.454	4.3%	1 : 71,338	1 : 3,068
Sierra Leone	4	5.525	0.359	6.5%	1 : 1,381,250	1 : 89,781
Singapore	3	4.326	0.177	4.1%	1 : 1,442,000	1 : 59,122
Slovakia	332	5.438	0.239	4.4%	1 : 16,380	1 : 721
Slovenia	5	1.987	0.072	3.6%	1 : 397,400	1 : 14,306
Somalia	1	8.228	--	--	1 : 8,228,000	--
South Africa	10	45.821	2.978	6.5%	1 : 4,582,100	1 : 297,837
South Korea	2,095	48.386	1.887	3.9%	1 : 23,096	1 : 901
Spain	492	41.247	1.237	3.0%	1 : 83,835	1 : 2,515
Sri Lanka	1	20.743	1.058	5.1%	1 : 20,743,000	1 : 1,057,893
Sudan	1	36.233	2.319	6.4%	1 : 36,233,000	1 : 2,318,912
Sweden	493	8.871	0.390	4.4%	1 : 17,994	1 : 792
Switzerland	384	7.169	0.251	3.5%	1 : 18,669	1 : 653
Syria	26	18.992	1.329	7.0%	1 : 730,462	1 : 51,132
Taiwan	350	--	--	--	--	--
Tajikistan	44	6.511	0.482	7.4%	1 : 147,977	1 : 10,950
Thailand	1,246	64.145	3.207	5.0%	1 : 51,481	1 : 2,574
Tunisia	25	10.162	0.630	6.2%	1 : 406,480	1 : 25,202
Turkey	214	74.074	4.370	5.9%	1 : 346,140	1 : 20,422
Turkmenistan	47	5.076	0.355	7.0%	1 : 108,000	1 : 7,560
Ukraine	303	47.963	2.158	4.5%	1 : 158,294	1 : 7,123
United Kingdom	21	59.777	2.391	4.0%	1 : 2,846,524	1 : 113,861
Uruguay	20	3.474	0.160	4.6%	1 : 173,700	1 : 7,990
Uzbekistan	142	27.360	1.915	7.0%	1 : 192,676	1 : 13,487
Venezuela	265	26.900	1.614	6.0%	1 : 101,509	1 : 6,091

³Source of Country Population: Population Division of the Department of Economic and Social Affairs of the UN Secretariat, World Population Prospects: 2005 Projections (www.un.org).



Ratio of Exchange Students to Home Country Population³, continued

Country	Semester/Year Exchanges to the U.S.	Population (millions)	Population Age 15-17 (millions)	% of Population Age 15-17	Ratio of Semester/Year Exchanges to the U.S. to Country Population	Ratio of Semester/Year Exchanges to the U.S. to Country's 15- to 17-Year Old Population
Vietnam	355	84.284	5.563	6.6%	1 : 237,420	1 : 15,670
West Bank, Gaza	37	3.865	0.259	6.7%	1 : 104,459	1 : 6,999
Yemen	49	21.642	1.515	7.0%	1 : 441,673	1 : 30,917
Zambia	1	11.668	0.863	7.4%	1 : 11,668,000	1 : 863,432
Zimbabwe	2	13.010	1.054	8.1%	1 : 6,505,000	1 : 526,905
World Total	27,862	5,458.819	302.554	5.5%	1 : 195,923	1 : 10,859

³Source of Country Population: Population Division of the Department of Economic and Social Affairs of the UN Secretariat, World Population Prospects: 2005 Projections (www.un.org).



Country Ranking:

By Ratio of Exchange Students to Home Country Population³

Rank	Country	Ratio of Semester/Year Exchanges to the U.S. to Country Population
1	Norway	1 : 7,300
2	Denmark	1 : 9,963
3	Germany	1 : 10,789
4	Iceland	1 : 10,926
5	Slovakia	1 : 16,380
6	Finland	1 : 17,537
7	Sweden	1 : 17,994
8	Switzerland	1 : 18,669
9	South Korea	1 : 23,096
10	Mongolia	1 : 23,259
11	Czech Republic	1 : 31,650
12	Austria	1 : 33,093
13	Belgium	1 : 35,153
14	Ecuador	1 : 38,377
15	Macedonia	1 : 44,213
16	Latvia	1 : 44,529
17	Netherlands	1 : 49,039
18	Thailand	1 : 51,481
19	Lebanon	1 : 58,108
20	Estonia	1 : 58,955
21	Armenia	1 : 62,816
22	Chile	1 : 66,278
23	Hungary	1 : 67,924

Rank	Country	Ratio of Semester/Year Exchanges to the U.S. to Country Population
24	Serbia and Montenegro	1 : 71,338
25	Kyrgyzstan	1 : 74,000
26	Moldova	1 : 75,228
27	Italy	1 : 75,850
28	Georgia	1 : 77,846
29	Spain	1 : 83,835
30	Japan	1 : 86,519
31	Brazil	1 : 87,106
32	Bolivia	1 : 96,750
33	Venezuela	1 : 101,509
34	Azerbaijan	1 : 102,357
35	France	1 : 102,444
36	West Bank, Gaza	1 : 104,459
37	Croatia	1 : 104,714
38	Turkmenistan	1 : 108,000
39	New Zealand	1 : 109,056
40	Colombia	1 : 115,685
41	Paraguay	1 : 121,922
42	Jordan	1 : 127,500
43	Kazakhstan	1 : 127,736
44	Kuwait	1 : 134,550
45	Costa Rica	1 : 141,258
46	Tajikistan	1 : 147,977

³Source of Country Population: Population Division of the Department of Economic and Social Affairs of the UN Secretariat, World Population Prospects: 2005 Projections (www.un.org).



Country Ranking:

By Ratio of Exchange Students to Home Country Population³, continued

Rank	Country	Ratio of Semester/Year Exchanges to the U.S. to Country Population
47	Bosnia and Herzegovina	1 : 150,571
48	Bulgaria	1 : 155,480
49	Ukraine	1 : 158,294
50	Australia	1 : 167,883
51	Uruguay	1 : 173,700
52	Lithuania	1 : 179,842
53	Poland	1 : 180,674
54	Israel	1 : 187,194
55	Albania	1 : 190,471
56	Uzbekistan	1 : 192,676
57	Oman	1 : 197,462
58	Mexico	1 : 199,391
59	Panama	1 : 216,333
60	Vietnam	1 : 237,420
61	Romania	1 : 300,351
62	Portugal	1 : 315,094
63	Argentina	1 : 316,472
64	Russia	1 : 334,499
65	Turkey	1 : 346,140
66	Slovenia	1 : 397,400
67	Tunisia	1 : 406,480
68	Qatar	1 : 406,500
69	Yemen	1 : 441,673

Rank	Country	Ratio of Semester/Year Exchanges to the U.S. to Country Population
70	Luxembourg	1 : 465,000
71	Peru	1 : 591,063
72	Ghana	1 : 672,303
73	Dominican Republic	1 : 696,538
74	Syria	1 : 730,462
75	Iraq	1 : 960,464
76	Morocco	1 : 964,606
77	Malaysia	1 : 986,077
78	Canada	1 : 1,335,792
79	Afghanistan	1 : 1,369,474
80	Sierra Leone	1 : 1,381,250
81	Algeria	1 : 1,386,542
82	Singapore	1 : 1,442,000
83	Saudi Arabia	1 : 1,445,471
84	Indonesia	1 : 1,457,673
85	China	1 : 1,575,618
86	Philippines	1 : 1,588,774
87	Botswana	1 : 1,765,000
88	Honduras	1 : 1,801,250
89	Egypt	1 : 1,840,634
90	Belarus	1 : 1,967,200
91	Bhutan	1 : 2,163,000
92	Pakistan	1 : 2,200,081

³Source of Country Population: Population Division of the Department of Economic and Social Affairs of the UN Secretariat, World Population Prospects: 2005 Projections (www.un.org).



Country Ranking:

By Ratio of Exchange Students to Home Country Population³, continued

Rank	Country	Ratio of Semester/Year Exchanges to the U.S. to Country Population
93	United Kingdom	1 : 2,846,524
94	El Salvador	1 : 3,440,500
95	Nepal	1 : 3,876,143
96	Guatemala	1 : 4,199,667
97	Kenya	1 : 4,282,000
98	South Africa	1 : 4,582,100
99	Cambodia	1 : 4,690,333
100	Greece	1 : 5,560,000
101	Malawi	1 : 6,442,000
102	Zimbabwe	1 : 6,505,000
103	Somalia	1 : 8,228,000
104	Bangladesh	1 : 9,141,353
105	Zambia	1 : 11,668,000
106	India	1 : 15,902,214
107	Sri Lanka	1 : 20,743,000
108	Sudan	1 : 36,233,000
–	World Total	1 : 195,153

³Source of Country Population: Population Division of the Department of Economic and Social Affairs of the UN Secretariat, World Population Prospects: 2005 Projections (www.un.org).

Country Ranking:

By Ratio of Exchange Students to Home Country Population (aged 15-17)³

Rank	Country	Ratio of Semester/Year Exchanges to the U.S. to Country's 15- to 17-Year-Old Population
1	Norway	1 : 285
2	Denmark	1 : 349
3	Germany	1 : 378
4	Iceland	1 : 481
5	Finland	1 : 631
6	Switzerland	1 : 653
7	Slovakia	1 : 721
8	Sweden	1 : 792
9	South Korea	1 : 901
10	Austria	1 : 1,158
11	Czech Republic	1 : 1,203
12	Belgium	1 : 1,266
13	Mongolia	1 : 1,396
14	Netherlands	1 : 1,814
15	Macedonia	1 : 2,034
16	Latvia	1 : 2,137
17	Italy	1 : 2,200
18	Ecuador	1 : 2,341
19	Hungary	1 : 2,513
20	Spain	1 : 2,515
21	Thailand	1 : 2,574
22	Japan	1 : 2,596
23	Estonia	1 : 2,830

Rank	Country	Ratio of Semester/Year Exchanges to the U.S. to Country's 15- to 17-Year-Old Population
24	Serbia and Montenegro	1 : 3,068
25	Lebanon	1 : 3,486
26	Chile	1 : 3,513
27	Georgia	1 : 3,659
28	Armenia	1 : 3,769
29	Croatia	1 : 3,770
30	France	1 : 3,893
31	Moldova	1 : 4,213
32	Brazil	1 : 4,878
33	Kyrgyzstan	1 : 4,884
34	New Zealand	1 : 5,017
35	Kuwait	1 : 5,651
36	Bulgaria	1 : 6,064
37	Venezuela	1 : 6,091
38	Bolivia	1 : 6,192
39	Colombia	1 : 6,594
40	Azerbaijan	1 : 6,756
41	Bosnia and Herzegovina	1 : 6,776
42	Australia	1 : 6,883
43	West Bank, Gaza	1 : 6,999
44	Ukraine	1 : 7,123
45	Turkmenistan	1 : 7,560
46	Jordan	1 : 7,905

³Source of Country Population: Population Division of the Department of Economic and Social Affairs of the UN Secretariat, World Population Prospects: 2005 Projections (www.un.org).



Country Ranking:

By Ratio of Exchange Students to Home Country Population (aged 15-17)³, continued

Rank	Country	Ratio of Semester/Year Exchanges to the U.S. to Country's 15- to 17-Year-Old Population
47	Paraguay	1 : 7,925
48	Poland	1 : 7,950
49	Uruguay	1 : 7,990
50	Kazakhstan	1 : 8,175
51	Costa Rica	1 : 8,617
52	Lithuania	1 : 8,632
53	Israel	1 : 9,173
54	Portugal	1 : 10,083
55	Albania	1 : 10,857
56	Tajikistan	1 : 10,950
57	Mexico	1 : 11,963
58	Panama	1 : 12,115
59	Oman	1 : 13,032
60	Qatar	1 : 13,415
61	Uzbekistan	1 : 13,487
62	Romania	1 : 13,816
63	Slovenia	1 : 14,306
64	Vietnam	1 : 15,670
65	Russia	1 : 16,056
66	Argentina	1 : 16,140
67	Luxembourg	1 : 16,275
68	Turkey	1 : 20,422
69	Tunisia	1 : 25,202

Rank	Country	Ratio of Semester/Year Exchanges to the U.S. to Country's 15- to 17-Year-Old Population
70	Yemen	1 : 30,917
71	Peru	1 : 35,464
72	Dominican Republic	1 : 42,489
73	Ghana	1 : 45,044
74	Syria	1 : 51,132
75	Malaysia	1 : 53,248
76	Canada	1 : 53,432
77	Morocco	1 : 58,841
78	Singapore	1 : 59,122
79	Iraq	1 : 64,351
80	Indonesia	1 : 83,087
81	China	1 : 84,921
82	Afghanistan	1 : 87,646
83	Saudi Arabia	1 : 89,619
84	Sierra Leone	1 : 89,781
85	Algeria	1 : 92,898
86	Belarus	1 : 98,360
87	Philippines	1 : 103,270
88	United Kingdom	1 : 113,861
89	Egypt	1 : 119,641
90	Honduras	1 : 122,485
91	Botswana	1 : 135,905
92	Pakistan	1 : 147,405

³Source of Country Population: Population Division of the Department of Economic and Social Affairs of the UN Secretariat, World Population Prospects: 2005 Projections (www.un.org).



Country Ranking:

By Ratio of Exchange Students to Home Country Population (aged 15-17)³, continued

Rank	Country	Ratio of Semester/Year Exchanges to the U.S. to Country's 15- to 17-Year-Old Population
93	Bhutan	1 : 151,410
94	Greece	1 : 177,920
95	El Salvador	1 : 206,430
96	Nepal	1 : 259,702
97	Guatemala	1 : 285,577
98	South Africa	1 : 297,837
99	Kenya	1 : 316,868
100	Cambodia	1 : 342,394
101	Malawi	1 : 425,172
102	Zimbabwe	1 : 526,905
103	Bangladesh	1 : 594,188
104	Zambia	1 : 863,432
105	India	1 : 954,133
106	Sri Lanka	1 : 1,057,893
107	Sudan	1 : 2,318,912
--	World Total	1 : 10,816

³Source of Country Population: Population Division of the Department of Economic and Social Affairs of the UN Secretariat, World Population Prospects: 2005 Projections (www.un.org).

3-Year Comparison: Countries Sending Students to U.S.

Country	Semester/Year Students Inbound		
	2003-04	2004-05	2005-06
Afghanistan	0	40	19
Albania	32	14	17
Algeria	40	11	24
Argentina	109	124	125
Armenia	47	47	49
Australia	150	143	120
Austria	178	214	246
Azerbaijan	79	61	84
Bahamas	1	4	0
Bangladesh	42	11	17
Belarus	51	50	5
Belgium	303	270	294
Bhutan	0	3	1
Bolivia	107	83	96
Bosnia & Herzegovina	39	45	28
Botswana	0	0	1
Brazil	1,491	2,131	2,109
Brunei	19	0	0
Bulgaria	67	55	50
Cambodia	2	0	3

Country	Semester/Year Students Inbound		
	2003-04	2004-05	2005-06
Canada	87	29	24
Chile	97	224	245
China	545	715	843
Colombia	374	413	397
Costa Rica	23	32	31
Croatia	42	39	42
Cyprus	0	1	0
Czech Republic	379	285	323
Denmark	375	509	540
Dominican Republic	19	18	13
Ecuador	360	345	353
Egypt	25	61	41
El Salvador	2	2	2
Estonia	24	26	22
Fiji	1	0	0
Finland	260	274	298
France	630	581	590
Gabon	0	0	0
Gambia	0	3	0
Georgia	61	58	65



3-Year Comparison: Countries Sending Students to U.S., continued

Country	Semester/Year Students Inbound		
	2003-04	2004-05	2005-06
Germany	8,483	6,859	7,646
Ghana	33	50	33
Greece	5	4	2
Guatemala	3	6	3
Haiti	1	0	0
Honduras	7	6	4
Hungary	146	158	145
Iceland	37	32	27
India	22	27	70
Indonesia	77	90	156
Iran	0	2	0
Iraq	0	11	28
Ireland	3	5	0
Israel	16	19	36
Italy	609	626	754
Japan	1,698	1,400	1,482
Jordan	3	22	46
Kazakhstan	128	95	121
Kenya	2	3	8
Kuwait	27	13	20

Country	Semester/Year Students Inbound		
	2003-04	2004-05	2005-06
Kyrgyzstan	86	81	72
Latvia	38	58	51
Lebanon	19	24	65
Liechtenstein	1	0	0
Lithuania	17	31	19
Luxembourg	2	3	1
Macau	1	6	0
Macedonia	83	48	47
Malawi	0	0	2
Malaysia	8	25	26
Mali	0	1	0
Malta	1	0	0
Mexico	479	470	539
Moldova	60	57	57
Monaco	0	0	0
Mongolia	78	71	116
Morocco	0	36	33
Mozambique	1	0	0
Myanmar	0	1	0
Namibia	0	0	0

3-Year Comparison: Countries Sending Students to U.S., continued

Country	Semester/Year Students Inbound		
	2003-04	2004-05	2005-06
Nepal	4	3	7
Netherlands	248	237	331
New Zealand	49	44	36
Nicaragua	0	0	0
North Korea	0	0	0
Norway	488	554	627
Oman	0	4	13
Pakistan	57	40	74
Palestine	23	13	2
Panama	0	0	15
Paraguay	46	43	51
Peru	43	31	48
Philippines	14	50	53
Poland	183	202	215
Portugal	50	33	32
Qatar	0	0	2
Romania	70	57	74
Russia	579	539	425
Rwanda	0	0	0
Saudi Arabia	0	0	17

Country	Semester/Year Students Inbound		
	2003-04	2004-05	2005-06
Senegal	5	0	0
Serbia & Montenegro	248	169	148
Sierra Leone	1	4	4
Singapore	1	0	3
Slovakia	260	300	332
Slovenia	18	7	5
Somalia	0	0	1
South Africa	18	11	10
South Korea	1,406	1,930	2,095
Spain	404	456	492
Sri Lanka	0	0	1
Sudan	0	0	1
Sweden	404	408	493
Switzerland	346	361	384
Syria	12	13	26
Taiwan	234	257	350
Tajikistan	38	46	44
Tanzania	0	2	0
Thailand	1,042	1,035	1,246
Tunisia	4	8	25

3-Year Comparison:

Countries Sending Students to U.S., continued

Country	Semester/Year Students Inbound		
	2003-04	2004-05	2005-06
Turkey	154	161	214
Turkmenistan	46	48	47
Ukraine	428	337	303
United Arab Emirates	0	0	0
United Kingdom	73	29	21
Uruguay	25	10	20
Uzbekistan	127	123	142
Venezuela	150	190	265
Vietnam	633	372	355
West Bank, Gaza	5	18	35
Yemen	22	19	49
Zambia	0	0	1
Zimbabwe	8	4	2
Totals	26,201	25,429	27,862

3-Year Comparison: Countries Hosting U.S. Students

Country	Semester/Year Students Outbound		
	2003-04	2004-05	2005-06
Afghanistan	0	0	20
Albania	0	0	1
Algeria	0	0	0
Argentina	88	99	126
Armenia	47	0	2
Australia	112	76	60
Austria	26	54	66
Azerbaijan	0	0	2
Bahamas	0	0	0
Bangladesh	0	0	0
Belarus	0	0	0
Belgium	63	59	57
Bhutan	0	0	0
Bolivia	23	14	15
Bosnia & Herzegovina	1	0	0
Botswana	3	0	0
Brazil	87	94	107
Brunei	0	0	0
Bulgaria	0	0	0
Cambodia	0	0	0

Country	Semester/Year Students Outbound		
	2003-04	2004-05	2005-06
Canada	3	2	2
Chile	38	66	72
China	47	59	66
Colombia	0	0	1
Costa Rica	52	55	88
Croatia	0	4	4
Cyprus	0	0	0
Czech Republic	19	24	17
Denmark	19	29	33
Dominican Republic	9	9	3
Ecuador	58	59	63
Egypt	0	0	0
El Salvador	0	0	0
Estonia	0	1	0
Fiji	1	0	0
Finland	27	17	18
France	313	267	291
Gabon	0		0
Gambia	0	0	0
Georgia	0	0	2

3-Year Comparison: Countries Hosting U.S. Students, continued

Country	Semester/Year Students Outbound		
	2003-04	2004-05	2005-06
Germany	491	455	364
Ghana	21	10	12
Greece	0	0	0
Guatemala	0	1	0
Haiti	0	0	0
Honduras	7	7	6
Hungary	17	19	22
Iceland	4	8	6
India	7	10	11
Indonesia	0	0	0
Iran	0	0	0
Iraq	0	0	0
Ireland	18	16	27
Israel	0	0	0
Italy	166	189	214
Japan	161	147	170
Jordan	0	0	0
Kazakhstan	0	0	2
Kenya	0	0	1
Kuwait	0	0	0

Country	Semester/Year Students Outbound		
	2003-04	2004-05	2005-06
Kyrgyzstan	0	0	2
Latvia	1	2	13
Lebanon	0	0	0
Leichtenstein	0	0	0
Lithuania	0	0	0
Luxembourg	0	0	0
Macau	0	0	0
Macedonia	0	0	0
Malawi	0	0	0
Malaysia	0	0	0
Mali	0	1	0
Malta	0	0	0
Mexico	139	31	24
Moldova	0	0	1
Monaco	0	0	0
Mongolia	0	1	0
Morocco	0	0	0
Mozambique	0	0	0
Myanmar (form. Burma)		0	0
Namibia	3	0	0

3-Year Comparison: Countries Hosting U.S. Students, continued

Country	Semester/Year Students Outbound		
	2003-04	2004-05	2005-06
Nepal	0	0	0
Netherlands	35	26	26
New Zealand	57	53	47
Nicaragua	0	0	0
North Korea	0	0	0
Norway	28	21	12
Oman	0	0	0
Pakistan	0	0	0
Palestine	0	0	0
Panama	21	23	24
Paraguay	9	8	34
Peru	9	8	15
Philippines	0	0	2
Poland	10	10	15
Portugal	10	14	17
Qatar	0	0	0
Romania	3	4	4
Russia	16	18	27
Rwanda	0	0	1
Saudi Arabia	0	0	0

Country	Semester/Year Students Outbound		
	2003-04	2004-05	2005-06
Senegal	0	0	0
Serbia & Montenegro	0	0	15
Sierra Leone	0	0	0
Singapore	0	0	0
Slovakia	5	4	5
Slovenia	0	1	0
Somalia	0	0	0
South Africa	14	14	9
South Korea	1	2	4
Spain	40	212	202
Sri Lanka	0	0	0
Sudan	0	0	0
Sweden	40	27	27
Switzerland	48	42	47
Syria	0	0	0
Taiwan	11	2	9
Tajikistan	0	0	1
Tanzania	0	0	0
Thailand	30	27	24
Tunisia	0	1	0

3-Year Comparison: Countries Hosting U.S. Students, continued

Country	Semester/Year Students Outbound		
	2003-04	2004-05	2005-06
Turkey	10	17	11
Turkmenistan	0	0	2
Ukraine	3	5	13
United Arab Emirates	0	0	0
United Kingdom	47	30	26
Uruguay	3	5	5
Uzbekistan	0	0	3
Venezuela	0	6	3
Vietnam	0	0	0
West Bank, Gaza	0	0	0
Yemen	0	0	0
Zambia	3	0	0
Zimbabwe	0	0	2
Undetermined	0	0	0
Totals	2,524	2,465	2,623

World Regions

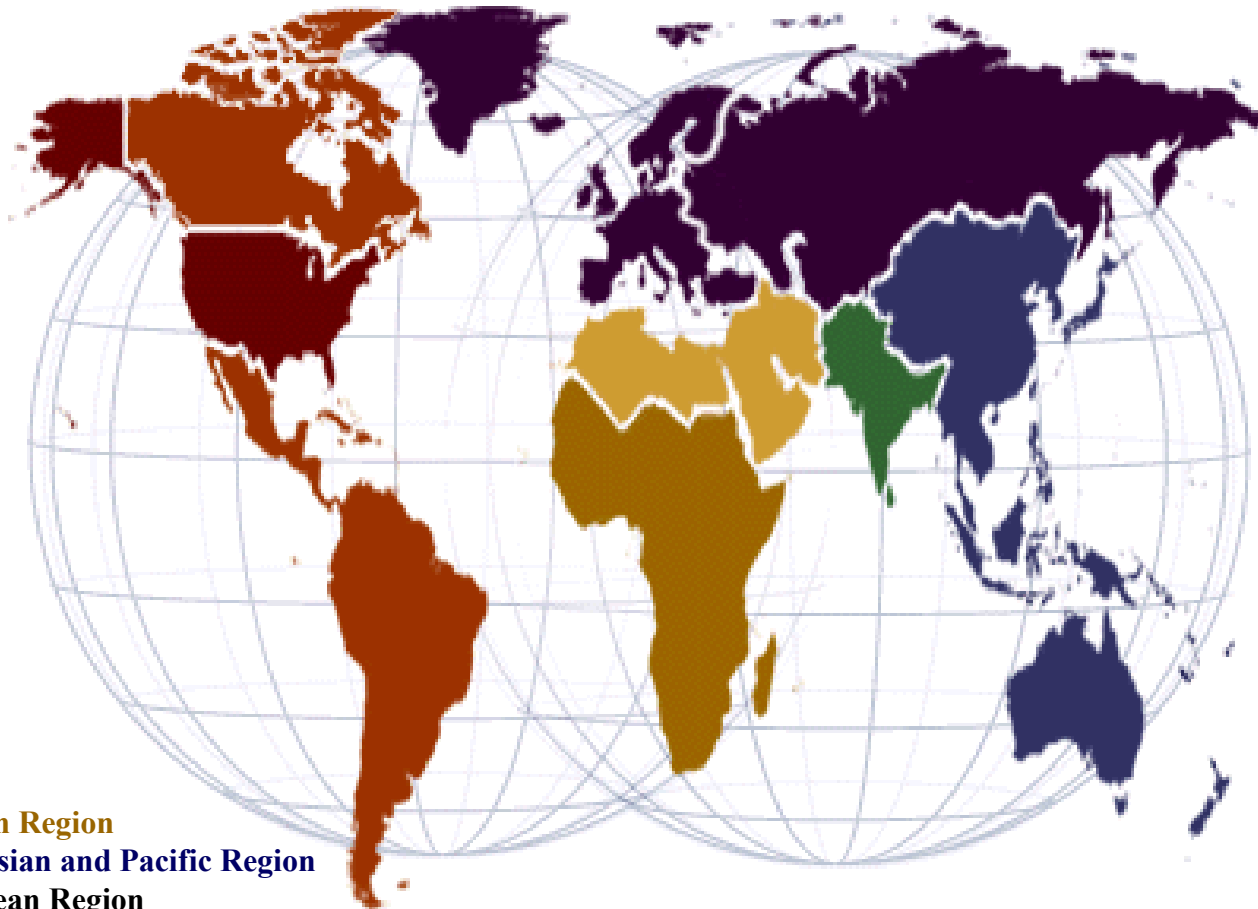

African Region

East Asian and Pacific Region

European Region

Near Eastern Region

New Independent States of the Former USSR

South Asian Region

Western Hemisphere Region



World Region Totals

Region	Country	Year or Semester Inbound	Year or Semester Outbound
African	Botswana	1	0
	Ghana	33	12
	Kenya	8	1
	Malawi	2	0
	Rwanda	0	1
	Sierra Leone	4	0
	Somalia	1	0
	South Africa	10	9
	Sudan	1	0
	Zambia	1	0
	Zimbabwe	2	2
	Subtotal	63	25
	East Asian and Pacific	Australia	120
Cambodia		3	0
China		843	66
Indonesia		156	0
Japan		1,482	170
Malaysia		26	0
Mongolia		116	0
New Zealand		36	47
Philippines		53	2
Singapore		3	0
South Korea		2,095	4
Taiwan		350	9
Thailand		1,246	24
Vietnam		355	0
Subtotal		6,884	382

Region	Country	Year or Semester Inbound	Year or Semester Outbound
European and Eurasian	Albania	17	1
	Armenia	49	2
	Austria	246	66
	Azerbaijan	84	2
	Belarus	5	0
	Belgium	294	57
	Bosnia and Herzegovina	28	0
	Bulgaria	50	0
	Croatia	42	4
	Czech Republic	323	17
	Denmark	540	33
	Estonia	22	0
	Finland	298	18
	France	590	291
	Georgia	65	2
	Germany	7,646	364
	Greece	2	0
	Hungary	145	22
	Iceland	27	6
	Ireland	0	27
	Italy	754	214
	Latvia	51	13
	Lithuania	19	0
	Luxembourg	1	0
	Macedonia	47	0
	Moldova	57	1
	Monaco	0	0

World Region Totals, continued

Region	Country	Year or Semester Inbound	Year or Semester Outbound
European and Eurasian	Netherlands	331	26
	Norway	627	12
	Poland	215	15
	Portugal	32	17
	Romania	74	4
	Russia	425	27
	Serbia and Montenegro	148	15
	Slovakia	332	5
	Slovenia	5	0
	Spain	492	202
	Sweden	493	27
	Switzerland	384	47
	Turkey	214	11
	Ukraine	303	13
	United Kingdom	21	26
Subtotal	15,498	1,587	
Near Eastern	Algeria	24	0
	Egypt	41	0
	Iraq	28	0
	Israel	36	0
	Jordan	46	0
	Kuwait	20	0
	Lebanon	65	0
	Morocco	33	0
	Oman	13	0
	Palestine	2	0
Qatar	2	0	

Region	Country	Year or Semester Inbound	Year or Semester Outbound
Near Eastern	Saudi Arabia	17	0
	Syria	26	0
	Tunisia	25	0
	West Bank, Gaza	35	0
	Yemen	49	0
	Subtotal	462	0
	South and Central Asian	Afghanistan	19
Bangladesh		17	0
Bhutan		1	0
India		70	11
Kazakhstan		121	2
Kyrgyzstan		72	2
Nepal		7	0
Pakistan		74	0
Sri Lanka		1	0
Tajikistan		44	1
Turkmenistan		47	2
Uzbekistan		142	3
Subtotal		615	41
Western Hemisphere	Argentina	125	126
	Bolivia	96	15
	Brazil	2,109	107
	Canada	24	2
	Chile	245	72
	Colombia	397	1
	Costa Rica	31	88
	Dominican Republic	13	3

World Region Totals, continued

Region	Country	Year or Semester Inbound	Year or Semester Outbound
Western Hemisphere	Ecuador	353	63
	El Salvador	2	0
	Guatemala	3	0
	Haiti	0	0
	Honduras	4	6
	Mexico	539	24
	Nicaragua	0	0
	Panama	15	24
	Paraguay	51	34
	Peru	48	15
	Uruguay	20	5
	Venezuela	265	3
	Subtotal	4,340	588
	Total	27,862	2,623



Comparative Graphs

United States

- 3-Year Comparison of U.S. Totals
- Top 10 U.S. States
- U.S. Division Totals
- U.S. Region Totals
- 3-Year Comparison of U.S. Regions

International

- Top 10 Countries
- World Region Totals
- 3-Year Comparison of World Regions

3-Year Comparison: Students Hosted by U.S.

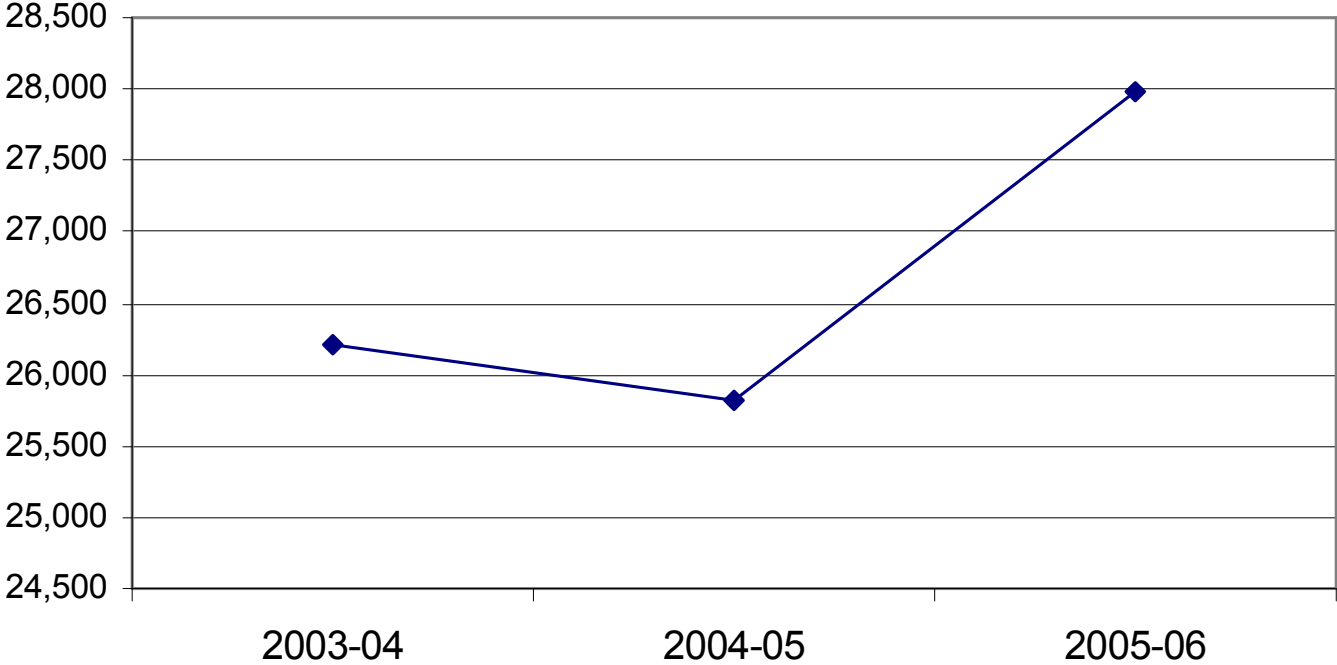

3-Year Comparison: U.S. Students on Exchange

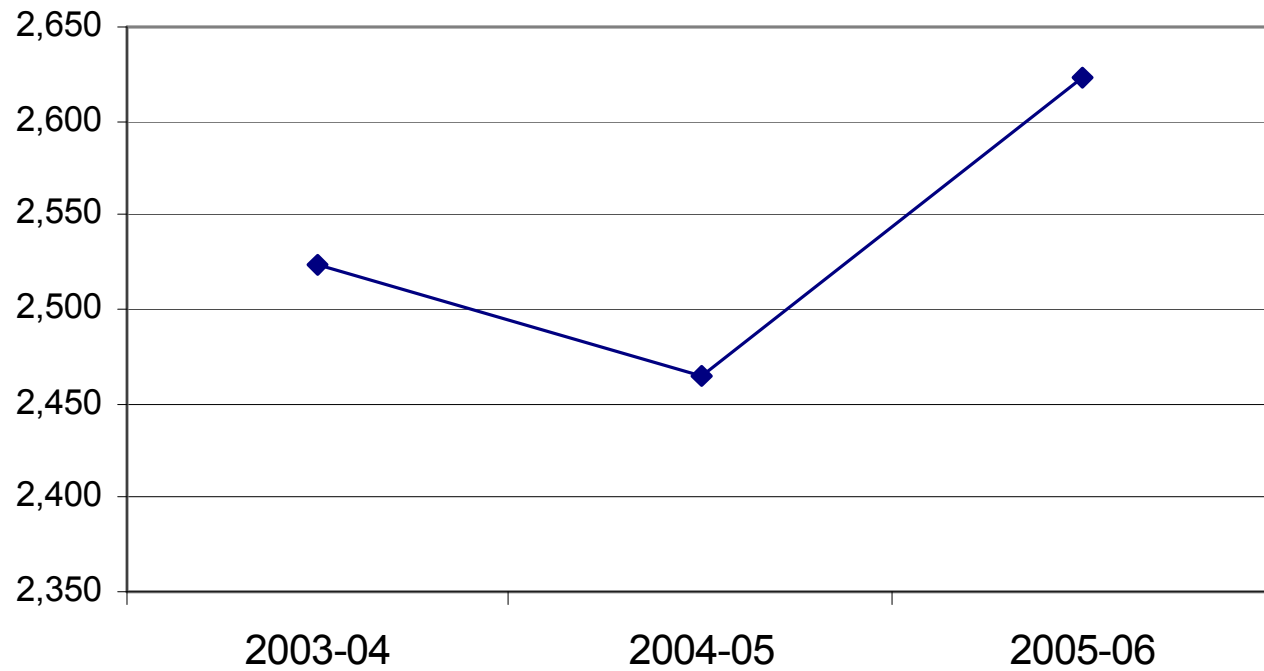

Top 10 U.S. States Hosting Exchange Students

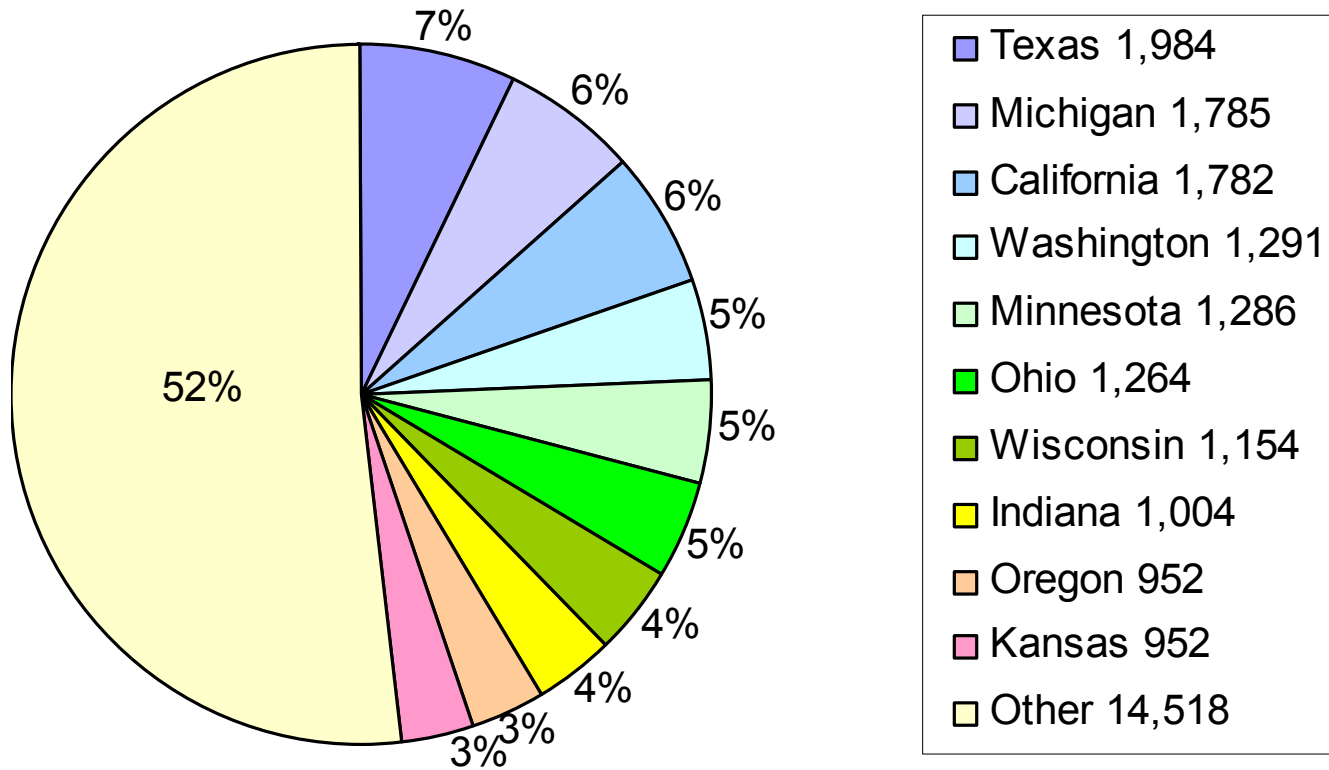

Top 10 U.S. States Sending Students Abroad

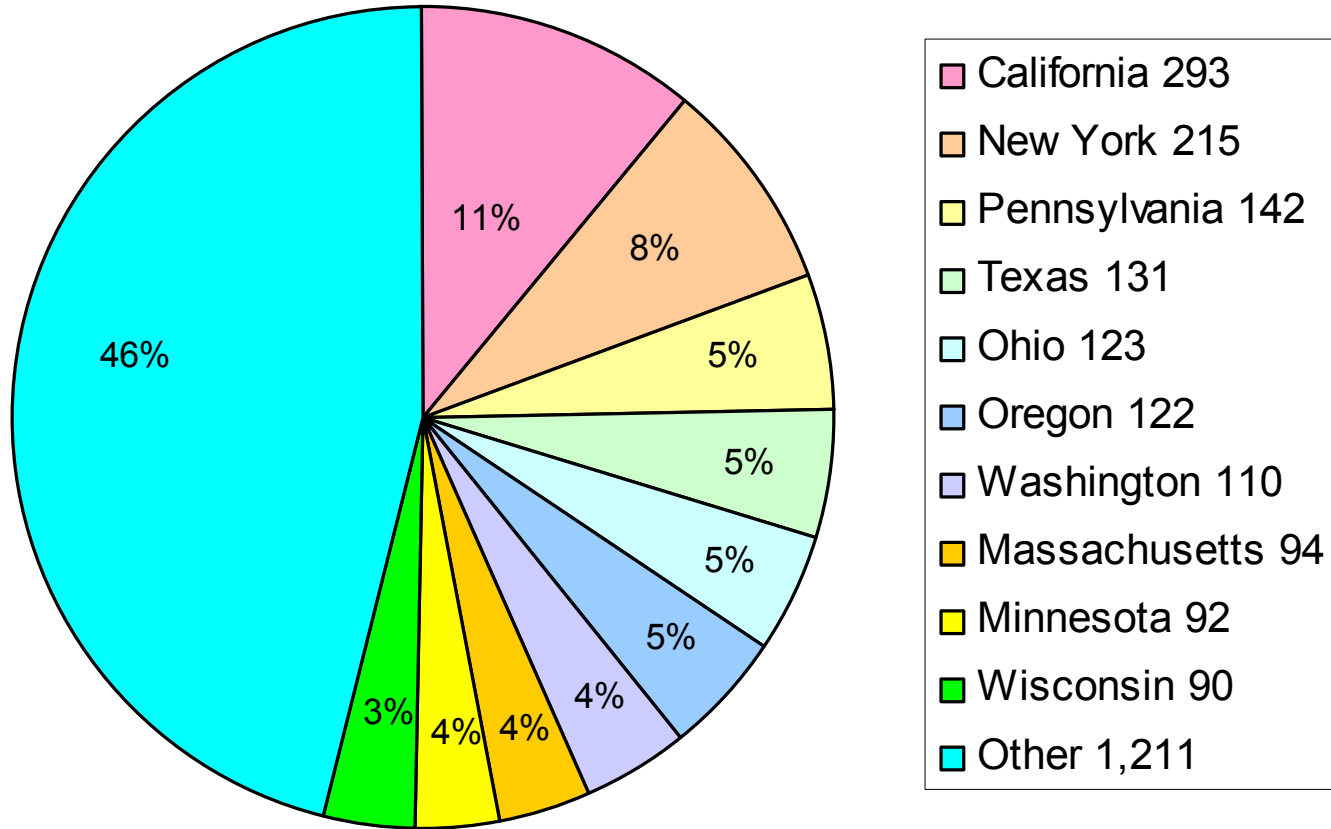

Hosting of Exchange Students by U.S. Division

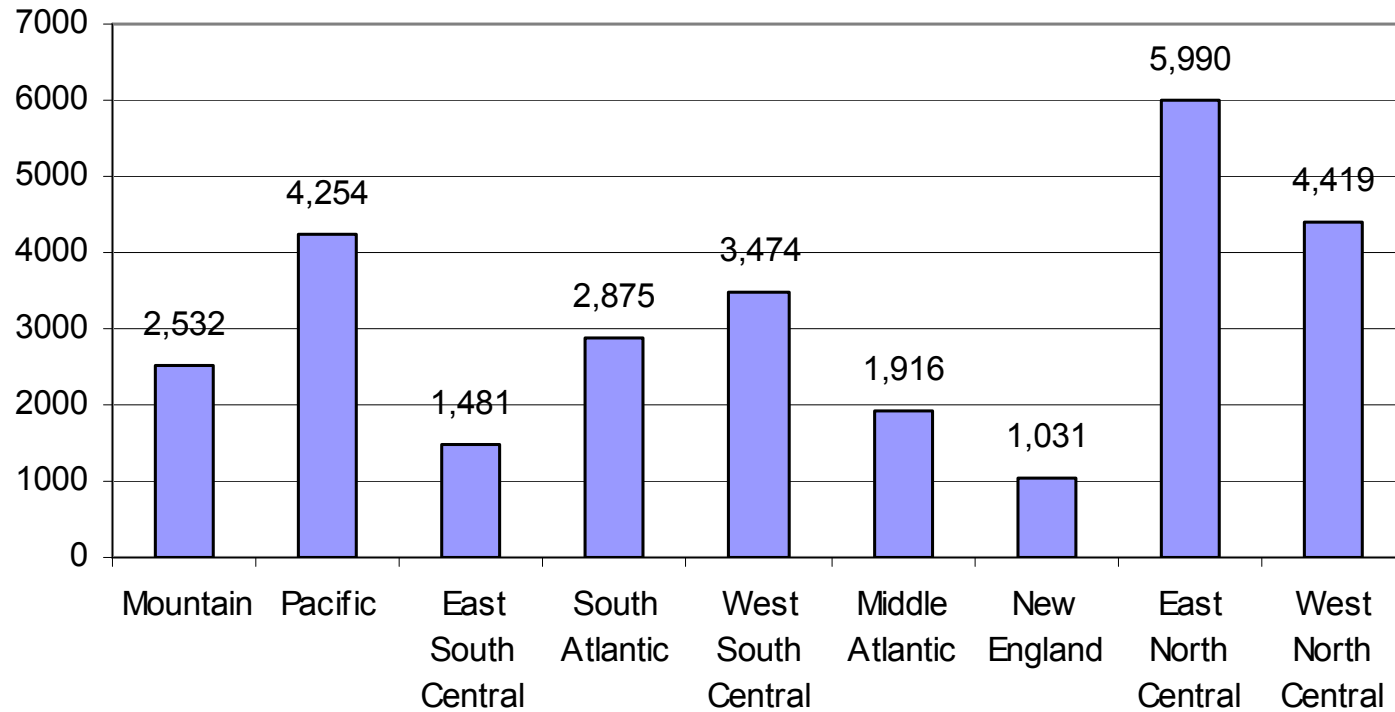

Sending of Students Abroad by U.S. Division

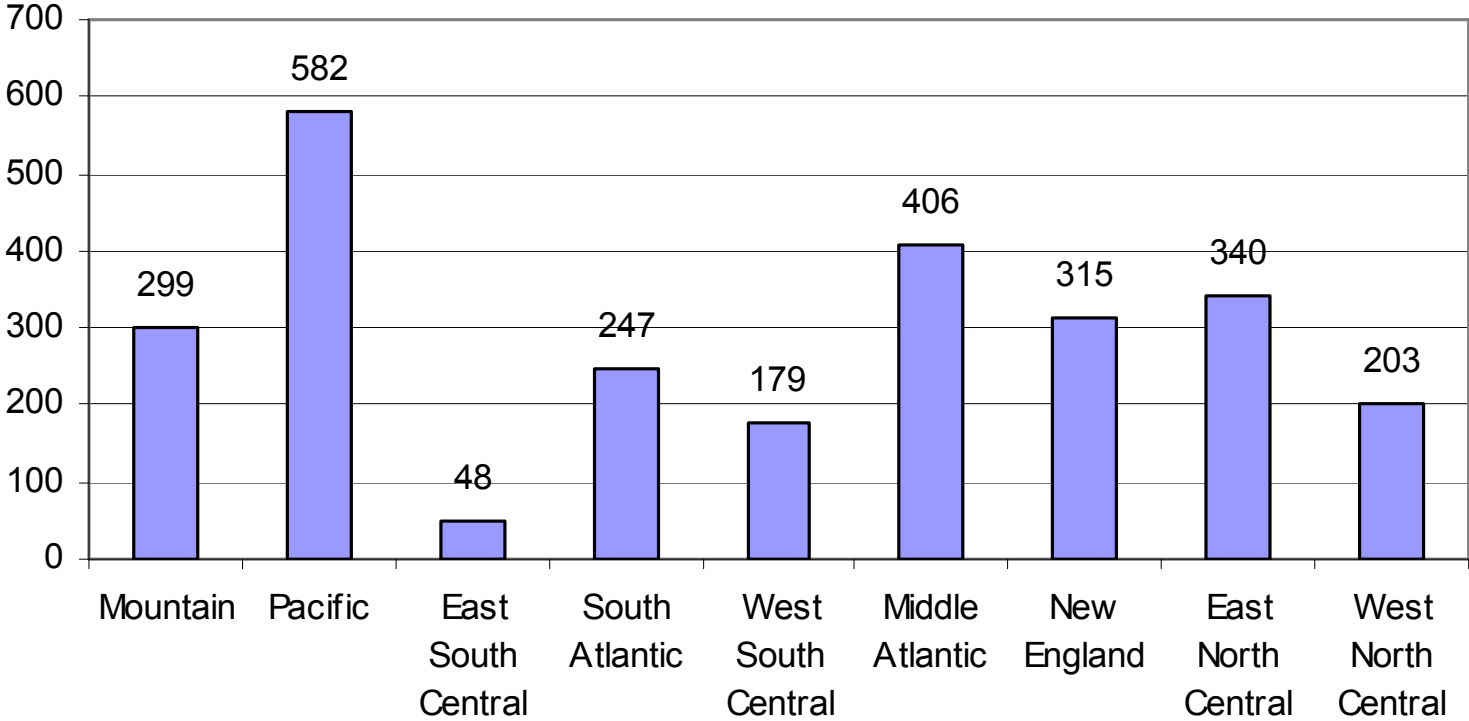

Hosting of Exchange Students by U.S. Region

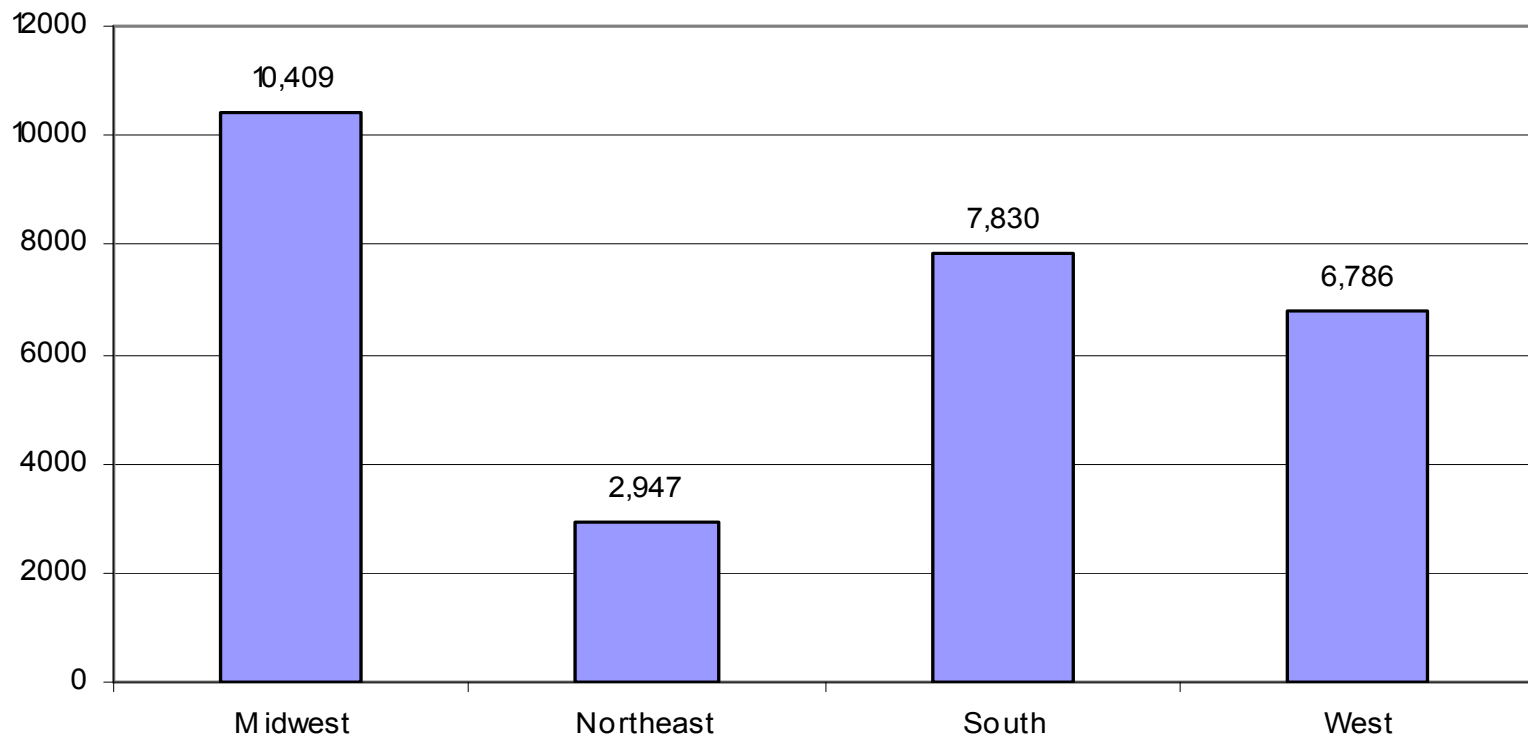



Sending of Students Abroad by U.S. Division

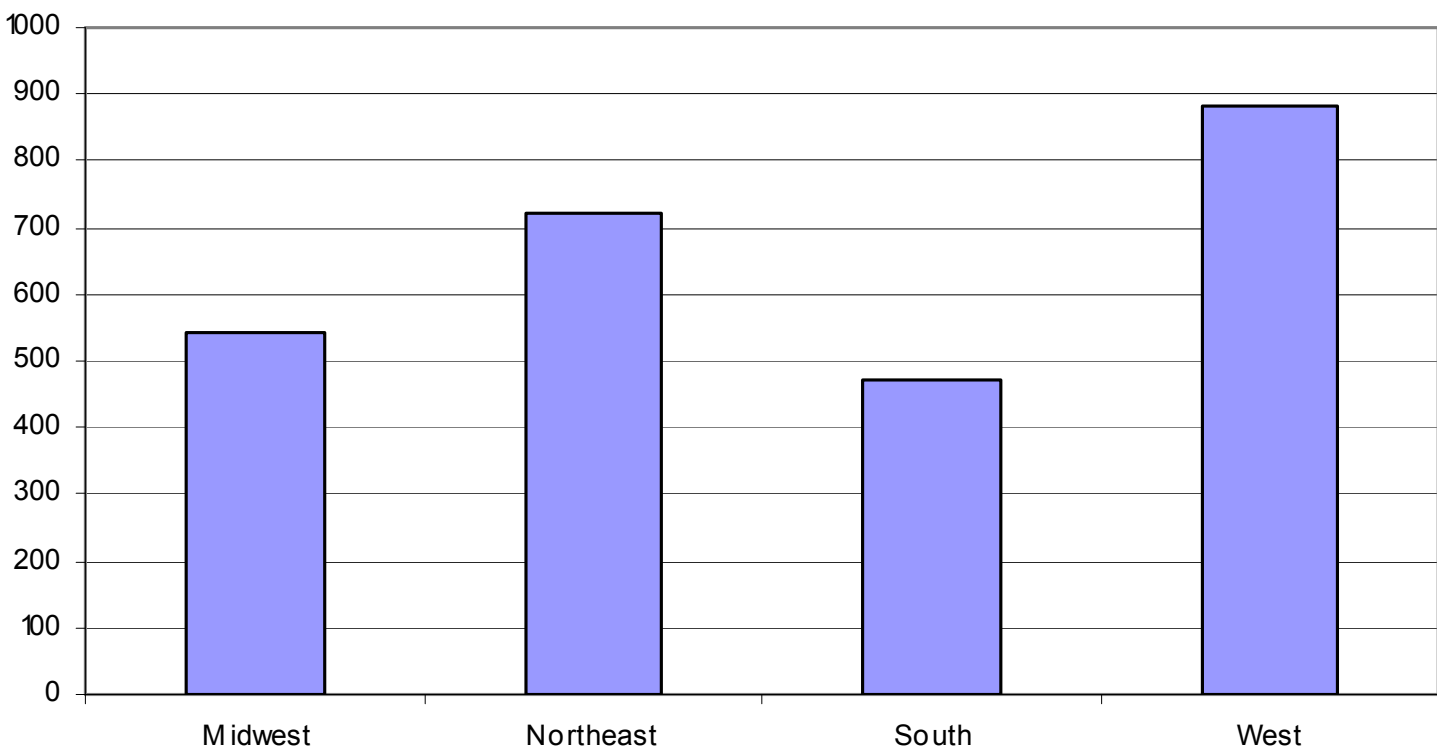

3-Year Comparison: U.S. Regions Hosting Exchange Students

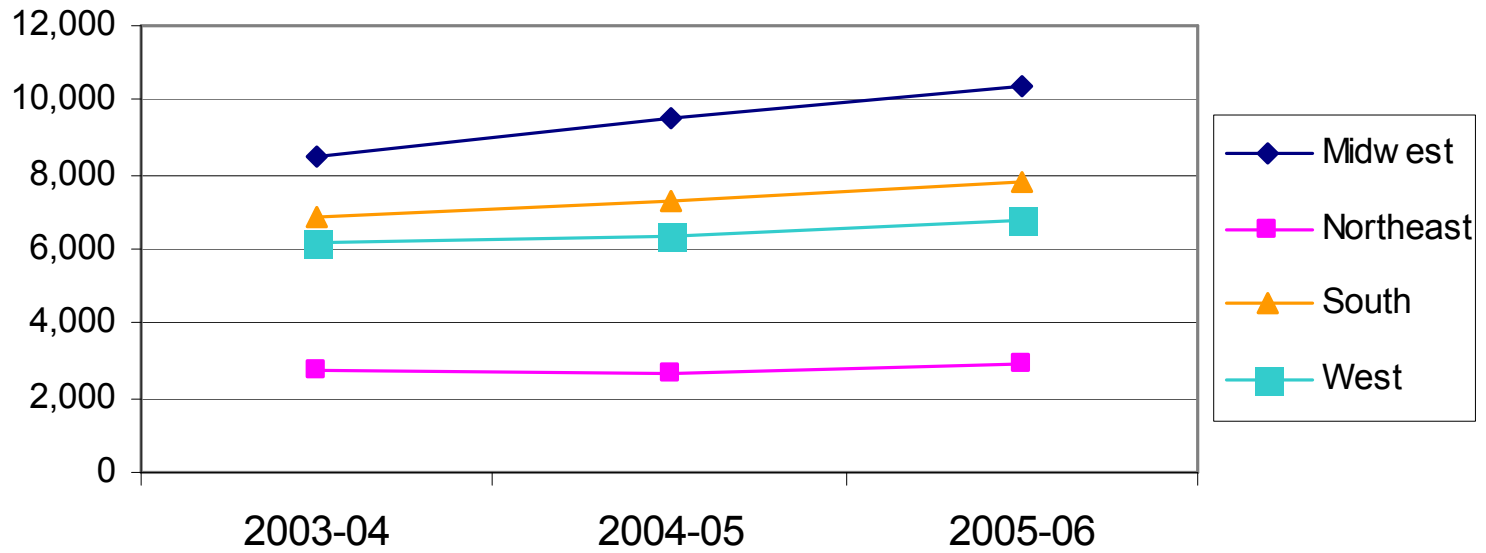

3-Year Comparison: U.S. Regions Sending Students Abroad

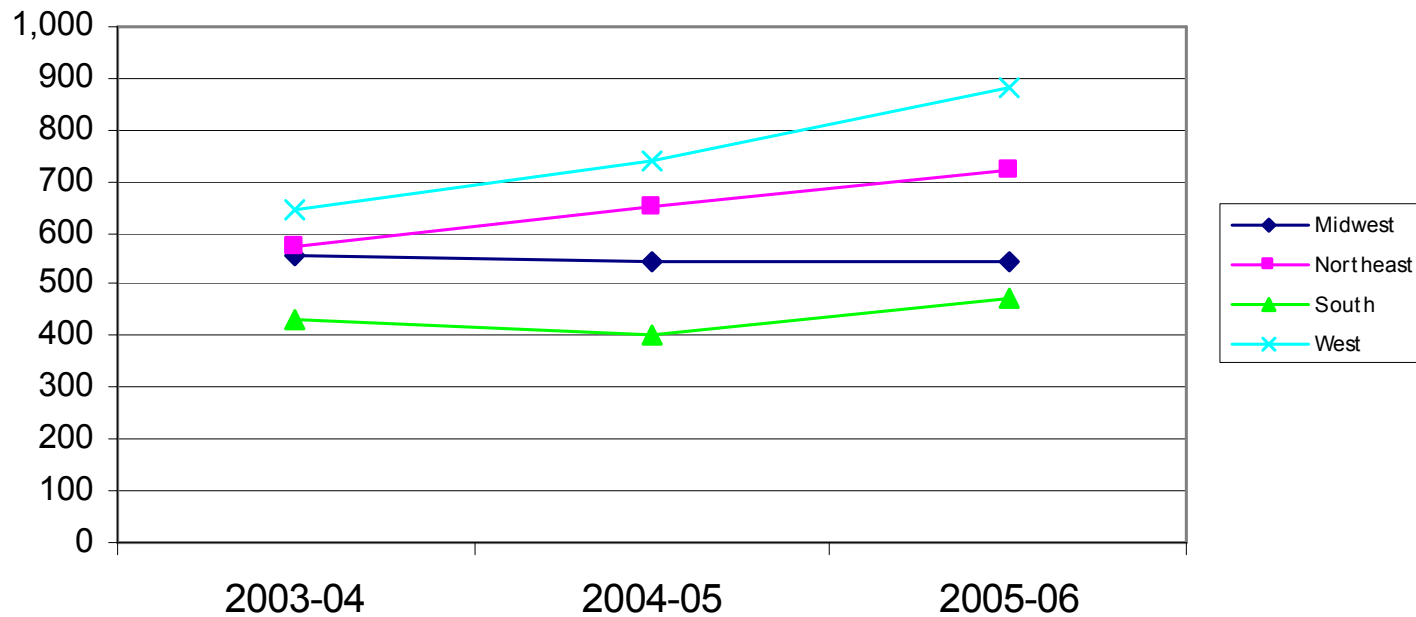

Top 10 Countries Sending Students to U.S.

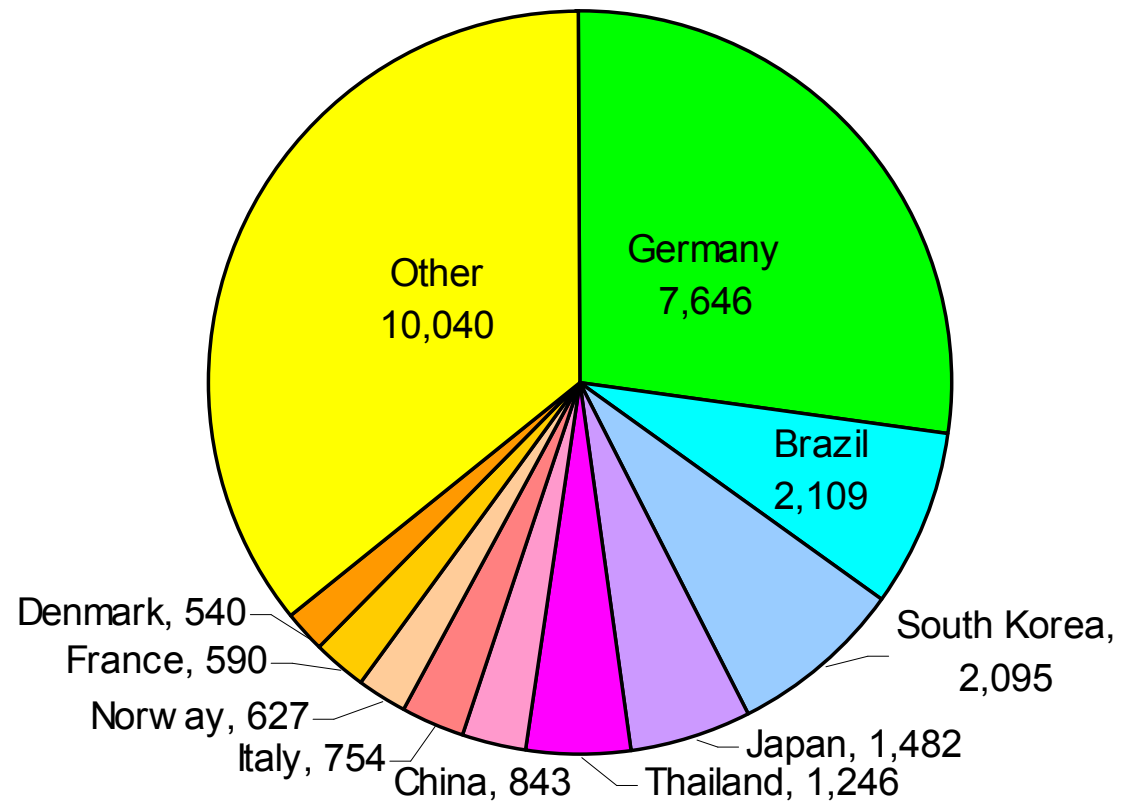

Top 10 Countries Hosting U.S. Students

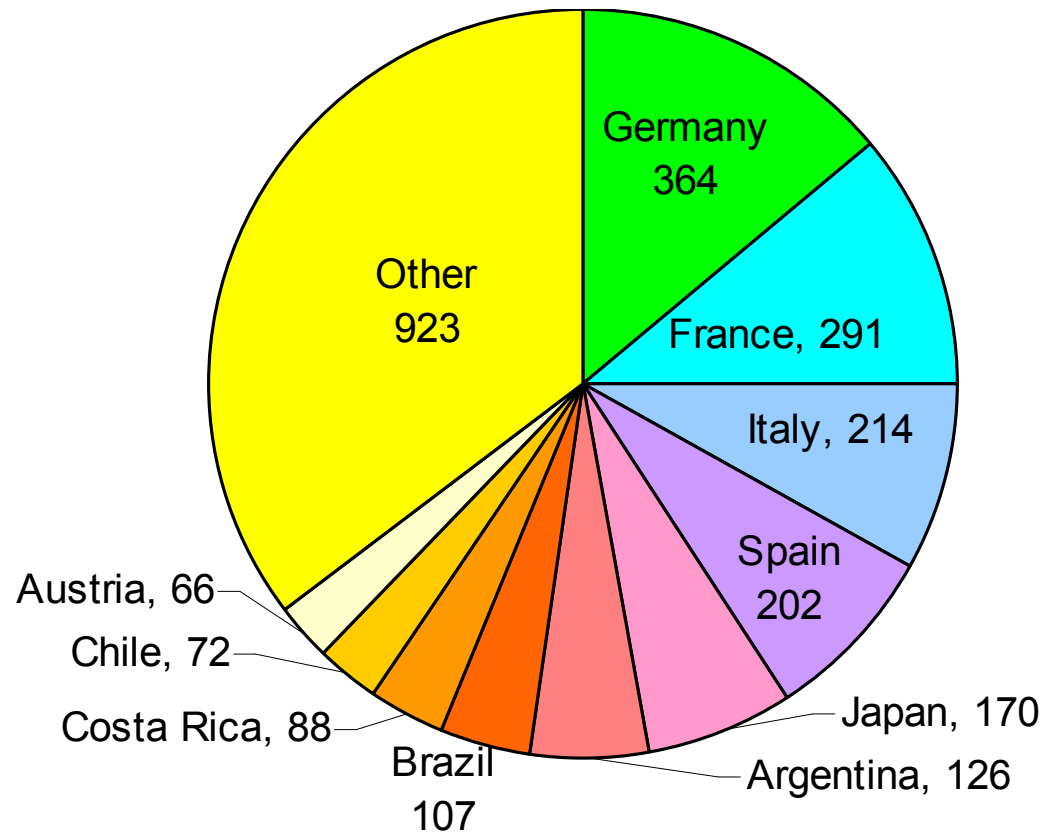

World Regions Sending Students to U.S.

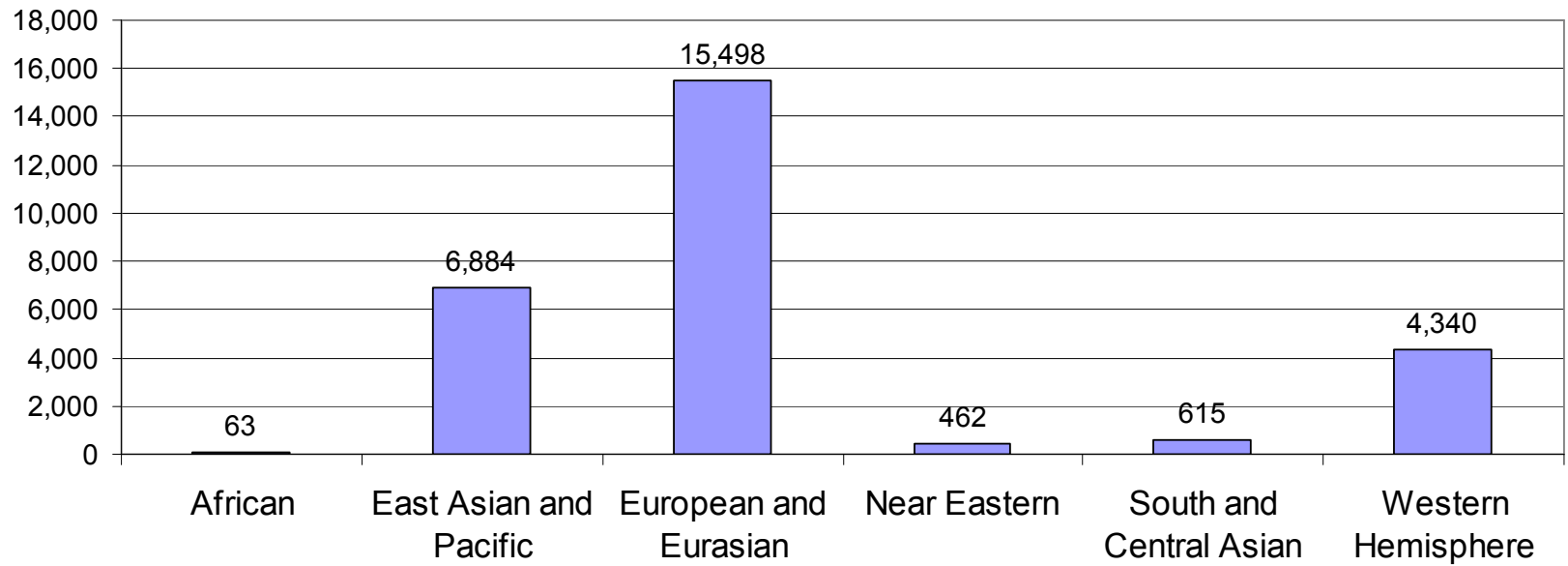

World Regions Hosting U.S. Students

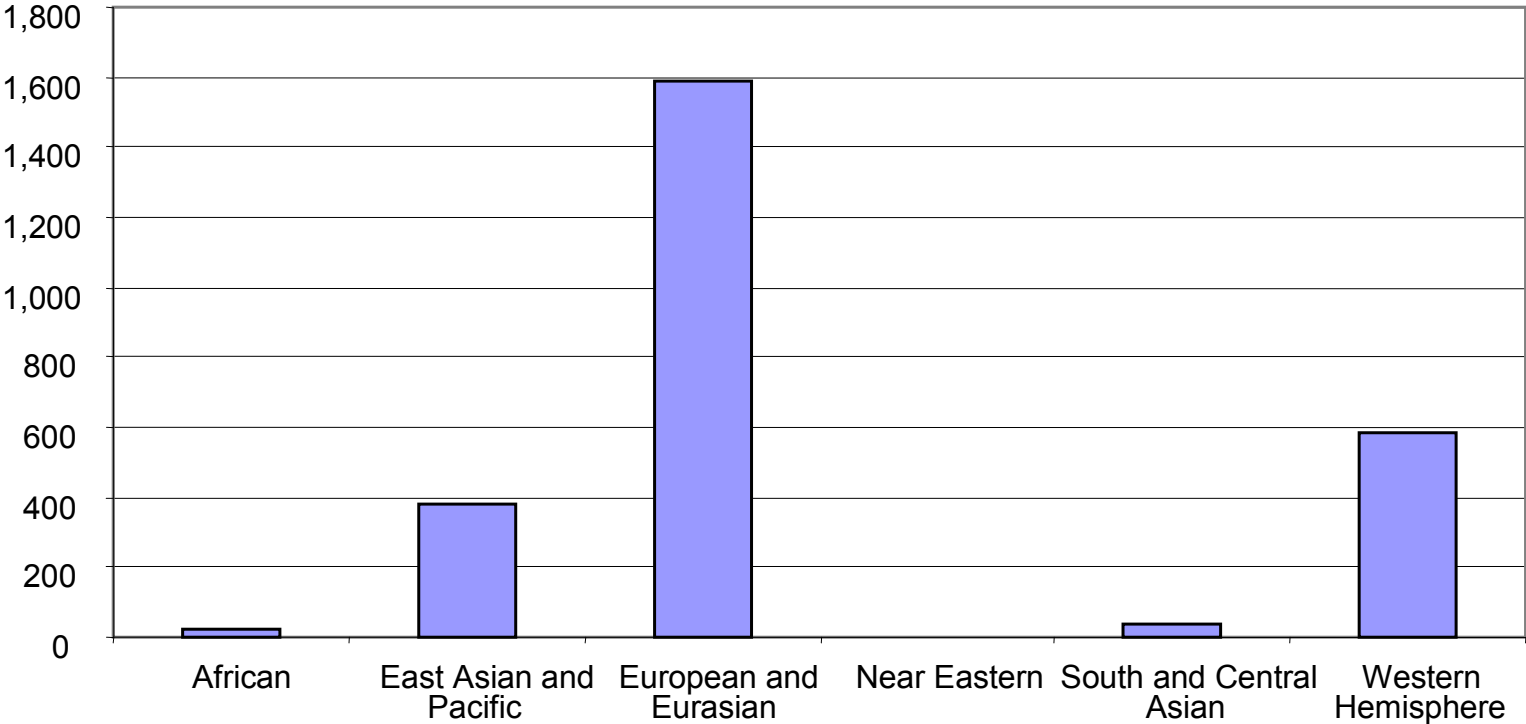

3-Year Comparison: World Regions Sending Students to U.S.

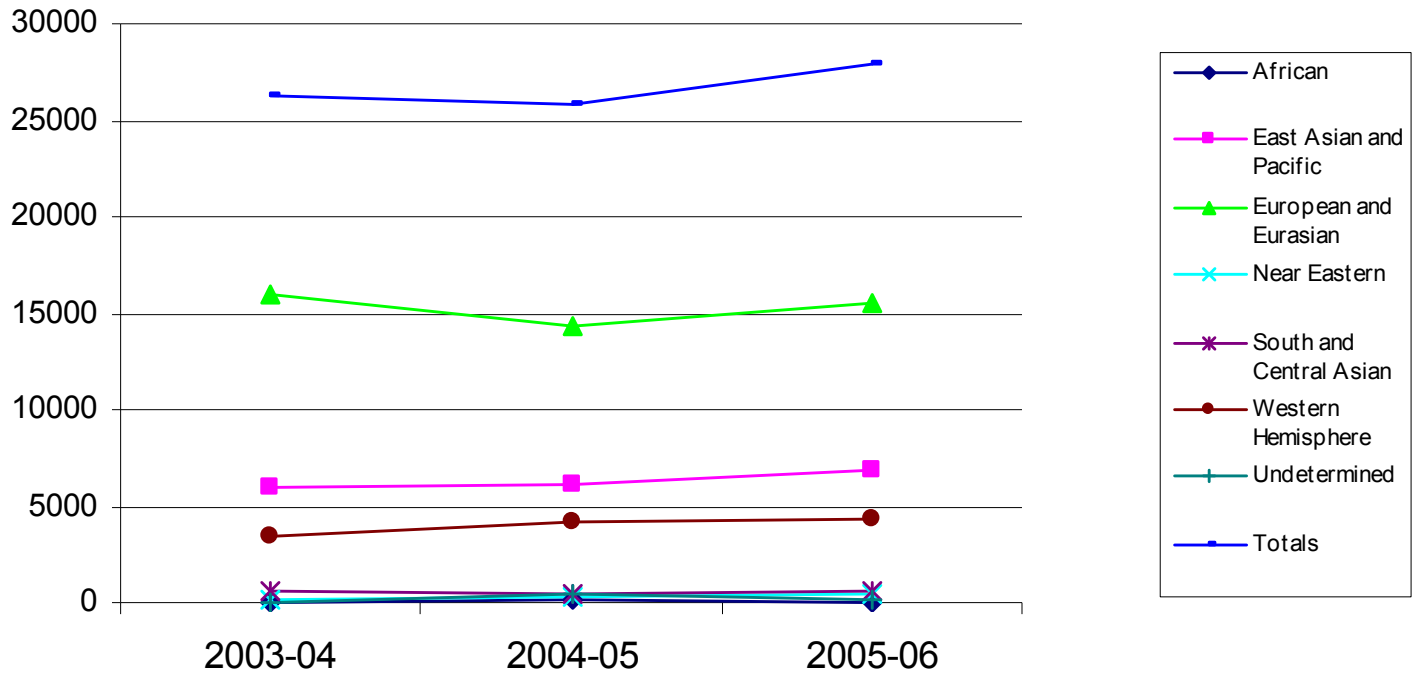

3-Year Comparison: World Regions Hosting U.S. Students

